COLONIST TELEPHONES

Advertising ..... Empire 4114
Business Office ..... Empire 4114
Circulation ..... Garden 1812
Job Printing ..... Garden 5341
Editorial Rooms ..... Empire 4111
Social Editor ..... Empire 3311

The Daily Colonist.

(ESTABLISHED 1858)

WEATHER FORECAST

Victoria and Vicinity—Light to moderate winds. Cloudy and mild with not much change in temperature.
Temperatures Yesterday — Maximum, 47; minimum, 42; minimum on the grass, 42.
Sunshine Yesterday—6 minutes.

NO. 19—EIGHTY-SEVENTH YEAR | VICTORIA, BRITISH COLUMBIA, THURSDAY, JANUARY 4, 1945 | SIXTEEN PAGES

Plastiras Leaves Room in Cabinet For Left-Wingers

New Greek Premier Retains Four Posts—Most Members Have Liberal Affiliations

ATHENS, Jan. 3 (AP).—Gen. Nicholas Plastiras, the new Greek Premier, organized a Cabinet tonight in which he retained four important posts himself and which left room for inclusion of left-wing E.L.A.S. forces still battling British troops in the Greek capital.

In addition to the premiership, Plastiras assumed the war, navy, air and merchant marine portfolios.

Plastiras lumped some portfolios, such as justice, health and social welfare, under one ministry, thus leaving room for inclusion of E.L.A.S representatives when the entire Cabinet is completed.

Most of the Cabinet's members have liberal affiliations, but it could be described as composed more or less of insignificant members of prominent families with Rightist traditions.

Plastiras appointed John Sofianopolous as Minister of Foreign Affairs. The 57-year-old appointee, said to rank second in importance to Plastiras, has a liberal background.

He founded the Greek Agrarian Party in 1932. In 1936 he organized the Popular Front Party with Left-wing elements and was imprisoned subsequently by the late Premier-Dictator John Metaxas.

Sofianopoulos escaped to Paris, returned to Athens in 1940 when Greece was at war with Italy, and lived there all during the German occupation. He combined his Agrarian Party with the Socialist Party to form "The Union of the Left (Agrarian-Socialists)."

He is known to be pro-Russian.

As a veteran in Greek Republican politics and the leader of the 1922 Revolution, however, Plastiras was regarded as having a strong personal following in all the nation's political groups.

A British Foreign Office spokesman in London said the fact that

Continued on Page 7

From Europe Day by Day—

THE TIMES, London

News and Comment on International Events selected from The Times daily and published in The Daily Colonist by special arrangement with The Vancouver Daily Province.

(Copyright, 1945, by Southam Co.)

LONDON, Jan. 3.—General Plastiras has agreed to attempt to form a new government in Greece. General Plastiras, who has spent 12 years in exile because of his republican outlook, has, however, been sharply denouncing the National Liberation Army, and this may make his task difficult.

He is said, nevertheless, to have a large following among left party groups, and his prestige stands high in the country.

Agreement between General Scobie, British commander, and the National Liberation Army failed, says The Times, because the latter demanded as preliminary condition to a truce that the Greek Government Mountain Brigade, consisting mostly of Royalists, be sent away from Athens, and also the National Guard be disbanded.

General Scobie, however, insisted future organization of Greek national forces was a question for the new government to decide. The National Liberation Army thereupon refused to disarm while Monarchist forces remained armed.

Hopes of ending the tragic fighting now depend entirely on the character of the new government.

* * *

Editorially, The Times deals with United States policy in Europe after the war and with attacks in the American Congress and press on Britain and British policies. American isolationism, says The Times, has always nourished itself in the past on the popular belief in the inherent wickedness of European politics.

Temptation to indulge in ostentatious gestures of dissociating American policy from European developments paralyzes American official action. The vicious circle is thus set up, with the belief on this side of the Atlantic that the United States wants to accept no political responsibilities in Europe.

Thus European nations, becoming more and more convinced they will be thrown back on their own resources for future security, take steps which still further alienate American opinion.

To deal with each situation, no president can do anything without more assured backing than Presi-

Continued on Page 6

TODAY'S FEATURES

Comics	Page 10
Culbertson on Bridge	Page 4
Editorials	Page 4
Finance	Page 8
Radio Programs	Page 14
Social Notes	Page 6
Sport	Page 9
Theatres	Page 15
Women's Clubs	Page 7

Victoria, Esquimalt Officers in New London Quarters

PICTURED above is the lounge in the recently-opened officers' quarters at British Columbia House, London. The popular men's canteen continues, but the officers' quarters represent a new development.

Lounge, writing-room and kitchenette are included. The accommodation is primarily for British Columbia officers of all services, but is open also to Canadian officers of other provinces who may be in London while under medical treatment. Major-General R. M. Luton, C.B.E., M.C., Director of Medical Services, R.C.A.M.C., opened the new quarters. In attendance were the officers commanding nine Canadian general hospitals in Britain.

Pictured above, from left to right, are: Lieutenant McCutcheon, Victoria; Commander Eric Boak, Victoria; Mrs. Fernie, Lieutenant-Commander H. Bell-Irving, Vancouver; Miss Betty Lee, Canadian Red Cross Corps, Toronto; Captain R. V. D. Guthrie, Victoria; Flying Officer W. P. Barclay, Vancouver; Flight Lieutenant G. G. Empey, Esquimalt; Pilot Officer A. L. Day, Alberta; Pilot Officer L. M. Taggart, Kelowna; Mrs. Anne Menzie, Sherbrooke; and Major Brain, Victoria. A set of photos showing the new quarters has been received by Premier John Hart.

Strike Back At Russians In Hungary

Strong Nazi Attacks Retake Some Towns

LONDON, Jan. 3 (AP).—Strong German counter-attacks approximately 40 miles northwest of Budapest aimed at relieving the encircled German garrison in the capital have succeeded in capturing several towns on the south bank of the Danube, Moscow announced tonight.

The Russians claimed that the enemy blows, southeast of Komaron on the Danube almost 45 miles northwest of Budapest, had been repulsed, despite capture of the towns.

The Moscow nightly bulletin did not name the places overrun by the Germans.

This was the first counter-blow by the Germans in Hungary since a massive tank battle near Debrechen in October and it bore out to some extent Berlin's boast that the German army still was strong enough to strike back on the Eastern as well as the Western Front.

The German radio has indicated that at least two German armored divisions are engaged in the fighting in the Komarom sector.

The devastating street fighting continued in which the Red Army storm troops are determinedly "annihilating" the encircled defenders of Budapest.

The Russians announced seizure of another 167 blocks of buildings in the capital on both sides of the Danube, giving them control of a total of 1,062 blocks.

The communique from Moscow also announced that troops of Marshal Rodion Y. Malinvosky, driving on Losonc (Lucenec), communications centre in Southern Slovakia near the Hungarian border northwest of Budapest, had captured Sacher, a town only about half a mile southeast of Losonc's limits, as well as 10 other places to the east and south.

It said that in fighting in this area Tuesday 2,320 Germans and Hungarians were taken prisoner.

The communique reported that 61 German tanks were disabled or destroyed and 21 enemy planes shot down Tuesday.

It was estimated that the German-Hungarian defenders have lost more than 10,000 dead and 30,000 wounded in the six days of house-to-house fighting, and Moscow has reported capture of 1,429.

Bracken in Brussels

BRUSSELS, Jan. 3 (CP).—John Bracken, national leader of the Progressive Conservative Party, arrived in Brussels today from Britain on the first leg of a trip during which he plans to visit the sector held by Canadian First Army troops along the Western Front. Mr. Bracken arrived in Britain last week after a trans-Atlantic flight from Canada.

SERVICES IN FRANCE

LONDON, Jan. 3 (CP).—The Admiralty announced today that a funeral service for Admiral Sir Bertram Ramsay, Allied naval commander-in-chief, whose death in a plane crash on the Continent was reported yesterday, would be held in France, followed by a memorial service in Westminster Abbey next Monday.

New Allied Rockets Are Powerful

OTTAWA, Jan. 3 (CP).—The R.C.A.F. said tonight in an overseas news release that one of the rockets now being fired by R.A.F. and R.C.A.F. planes was equivalent to a six-inch gun shell. The rocket and another, which had a head with an "excellent" penetrative power against steel plate, were among the most effective weapons of the war. They were carried on Beaufighter and Typhoon aircraft.

25 Japanese Ships Sunk or Burned in Day

SOUTHWEST PACIFIC ADVANCE COMMAND, Jan. 4 (Thursday) (AP). — United States forces putting increasing pressure on the Northern Philippines sank or set afire 25 Japanese ships along the west coast of Luzon New Year's Day, while American troops made two additional unopposed landings on the east and west coasts of Mindoro Island.

The heavy blows against enemy shipping ranged virtually the full length of Luzon. Advanced headquarters announced heavy bombers destroyed a wharf at Vigan, north of Lingayan Gulf, and damaged a 6,000-ton freighter in attacks New Year's Day and early January 1.

Another heavy bomber left a 7,000-ton transport sinking Monday night and the same night attack bombers and fighters sank or damaged 21 smaller freighters in the Palauig Bay area, midway between Bataan and Lingayen. Two large trawlers were listed as other victims.

The two additional landings on Mindoro were officially described as "shore to shore operations." Amphibious forces landed on the west coast at dawn Tuesday, north of where a strong American force established a beachhead for air bases two weeks ago. The landing on the east coast—the first one there—was made at dawn Monday.

Renewed Japanese Attacks in Hunan

CHUNGKING, Jan. 3 (AP).—Renewed Japanese jabs in Hunan Province in Central China—possibly the opening thrusts of a new drive to close the Chinese-held gap in the Canton-Hankow railway—were reported by Generalissimo Chiang Kai-Shek's High Command tonight.

The new activity was centred on Chaling, 60 miles east of Hengyang, and around Leiyang, on the Canton-Hankow railway 33 miles south of Hengyang.

Car Men Plan to Strike Unless Findings Revised

Union Committee Says Only New Decision By Ottawa Can Avert Transportation Tie-Up

VANCOUVER, Jan. 3 (CP). — Members of the Street Railwaymen's Union (A.F.L.) in three British Columbia cities will go on strike next Tuesday "unless a complete revision of the National War Labor Board's findings is handed down" before that date, the union's publicity committee announced tonight.

Some 4,200 workers in Vancouver, New Westminster and Victoria will strike in protest against the board's decision refusing wage increases and improved working conditions and only a new Government decision can avert a tie-up of Lower Mainland transportation, the committee said. No mere promise of Government action to reopen the case would stop the strike, it added.

Earlier today, Charles M. Stewart, chairman of the Union's Advisory Board, said the union would consider refraining from strike action if the Federal Labor Department agreed to a review of the case.

Meanwhile union officials announced they have organized elaborate machinery for strike action with pickets available to appear at car barns at all three cities at all hours daily to enforce the walkout. A strike action publicity committee was formed under R. K. Gervin, secretary of the Vancouver, New Westminster and District Trades and Labor Council.

W. G. Murrin, president of Brit-

Continued on Page 2

Seek Commission On Tram Dispute

Victoria and District Trades and Labor Council sent a telegram to Ottawa last night requesting the National War Labor Board to immediately set up a commission to investigate the Street Railwaymen's Association dispute. Delegates pledged support to the association after hearing Fred Davison, president of the local branch.

It was decided to invite members of Parliament, Members of the Legislative Assembly, city and municipal representatives, and members of the A.F. of L., C.I.O. and C.C.L. to attend a meeting at 8 o'clock tomorrow night to discuss the tram situation in Labor Hall at 602 Broughton Street.

Word was received from the B.C. Provincial Council of Carpenters that a convention would be held to discuss hours and working conditions. Delegates seated included Richard Jones, theatrical employees; S. Grimmond, brewery workers, and A. Saunders, civic employees. It was agreed to furnish data to the boys work committee of the Y.M.C.A.

A committee was appointed to study Workmen's Compensation Board regulations with the object of improving safety conditions. William Caird brought before the council a number of resolutions from the British Columbia executive of the Trades and Labor Congress to be transmitted to the Provincial Government.

Labor Delegation To Visit Moscow

LONDON, Jan. 3 (CP-Reuters).—An official delegation from the British Labor party will leave London at the end of February to visit the Soviet Union. This journey, now to take place after repeated postponements over nearly two years, represents the latest move by the British Labor movement to lay firm foundations on which to build a postwar international labor organization. The Labor party delegation to the Soviet Union will be headed by Professor Harold J. Laski, vice-chairman of the party.

Six Perish in Quebec Blaze

ROUYN, Que., Jan. 3 (CP).—Six persons lost their lives today and a seventh was in critical condition in hospital as the result of a fire which destroyed the settlement home of Mr. and Mrs. Bruno Caron on the highway between Montbeillard, Que., and Rollet, Que., about 30 miles west of Rouyn.

Dead are: Mrs. Noel Caron; Rita Caron, six; Joseph Caron, five; Denise Caron, three; Rosa Caron, two, and Monique Caron, three months.

Noel Caron, husband of the dead woman, suffered critical burns and was brought to hospital at Rouyn.

Mr. and Mrs. Noel Caron were minding the family of 11 young children while their parents, Mr. and Mrs. Bruno Caron, were visiting a neighboring settlement for the New Year holiday.

Today, about 2 a.m., Mrs. Noel Caron had noticed that the oil in a lamp, which was kept burning all night, needed oil. She asked one of the young girls where the oil was kept and the child brought a container, the contents of which later were found to be gasoline.

Mrs. Caron filled the lamp and lit it and a few seconds later the lamp exploded. In a short time, the two-story frame dwelling was a mass of flames.

Many Island Men Return

VANCOUVER, Jan. 3 (CP). — Five Victoria men are among soldiers who will arrive here shortly aboard a hospital train from service overseas.

The group includes:

Capt. A. J. Baker, Victoria; Pte. R. O. Barr, of Victoria; Tpr. L. J. Brackett, Pender Island; Pte. R. Carson, Victoria; Pte. D. E. Chapman, Naramata; Pte. A. J. Colebank, Hixon; Spr. J. W. Cooper, Victoria; Rfmn. G. H. Cowell, Willow River; Pte. H. W. Davies, Victoria; R. F. Douglas, Saanichton; Tpr. J. A. F. Ehmke, Kelowna; Pte. A. W. Frazer, Penticton; Pte. G. Hamilton, Alberni.

Tpr. H. J. Hodgson, Prince Rupert; Spr. J. G. Jordan, Kelowna; Spr. S. B. Kelly, Penticton; Sgt. L. W. Le Cren, Nanaimo; Cpl. J. H. Lutz, Cowichan Bay; Rfn. E. Mjogdal, Montney; Pte. R. Morgan, Kitwanga; Spr. G. M. Murray, Grand Forks; Pte. G. B. McDonald, Slocan City; Tpr. N. J. McLeod, Trail; Rfn. J. R. Stewart, Milner; Pte. G. L. Thompson, Cranbrook; Pte. G. C. Weyman, Cowichan Station; Pte. F. D. Williams, Tofino.

Bag 823 Planes

WASHINGTON, Jan. 3 (AP).—Allied planes destroyed 823 German aircraft from the opening of the German counter-offensive December 16 to January 1, the United States Army Air Force reported today. In addition, 73 enemy planes probably were destroyed and 256 damaged. During the same period American air force losses amounted to 331 planes, including 208 fighters, seven medium and light bombers and 116 heavy bombers.

More Than 700 Sick and Wounded Back in Canada

HALIFAX, Jan. 3 (CP).—Hospital trains rolled toward the interior of Canada from the Halifax dockside tonight after taking on hundreds of battle-scarred fighting men who landed here from the Canadian hospital ship Letitia.

The war over for most of them, the returned servicemen were victims of action on virtually every section of the Western and Italian fronts and the air battle over Europe. Some had been invalided back after accidents or illness in Britain.

More than 700 of them came ashore from the Letitia today, hobbling down the gangplank or carried off on stretchers. Through a flag-bedecked pier shed they were transported to the special trains lying alongside while bands played them a welcome home.

The great bulk of the arrivals were from France—men who had been wounded anywhere between the Normandy beaches and Holland.

One of them was Gnr. Ted Reeve, of Toronto, former football player and sports writer, who had tried for days to cover up a broken arm so he could remain with Toronto's "Sportsmen's Battery" on the Western Front. After the doctors finally found him out, they discovered he was over age, too, so he was sent home. He was wounded near Caen.

Member of the staff of a casualty clearing station, Pte. Bob Kippen, of Newdale, Man., was laid low himself

Continued on Page 7

Germans Caught in Gigantic Squeeze as U.S. First Army Smashes Into Belgian Bulge

New Drive Is Into Northern Flank—Enemy Steps Up Pressure in Alsace and Lorraine

PARIS, Jan. 3 (AP).—The United States First Army drove into the northern flank of the Germans' Belgian bulge today, joining the United States Third Army, which is on the southern side, in putting a gigantic squeeze on the salient where 11 enemy divisions have been hacked to pieces and 400 enemy tanks destroyed from December 16 through December 31.

Location and depth of the First Army thrust were not disclosed in the official information released at Allied Supreme Headquarters late tonight.

The Third Army, however, has entered Bourcy, 5 1-2 miles northeast of Bastogne, it was announced, amid reports from the field that the Germans were heavily reinforcing their mauled divisions facing that flank.

Front-line correspondents estimated that the Germans still had about 20 divisions, half of them Panzers, in the bulge; official sources said that eight divisions were facing the Third Army on 25 to 30 miles of the bulge's southern flank from a point east of St. Hubert to north of Wiltz. At least half of these were Panzers, with the bulk of the better German troops centred around Bastogne.

But while two American armies hammered at the Germans in Belgium and Luxembourg, the enemy stepped up his pressure against United States forces along the Franco-German border in Alsace and Lorraine.

The Germans forced the Americans to pull back as much as five miles in some places and to yield some footholds on German soil.

Deepest German penetration was in an area southwest of Bitche, where the enemy now has beat back five miles over a five-mile front, overrunning Bannstein and nearing Reipertswiller, five miles to the southwest as well as Meisenthal, seven miles southwest of Bitche. The Americans repulsed a company SS.12E. attack near Meisenthal.

On the east flank of this salient

Continued on Page 7

Air Raids On Reich Continued

American and R.A.F. Planes in Assaults

LONDON, Jan. 3 (CP-Reuters).—Maintaining the Allied air forces intensive assault on German tactical and strategic targets, more than 1,000 United States 8th Air Force heavy bombers, screened by many hundreds of fighters, today carried out widespread attacks on Germany, United States Strategic Air Force Headquarters announced.

Late in the day the R.A.F. dispatched two separate forces of Lancasters, each with an escort of fighters, to hammer two German benzol plants, the Air Ministry said. The targets for the R.A.F. heavies were the Castrop-Rauxel and Hansa works near Dortmund, which had been partly repaired after a previous attack by R.A.F. planes last December 2.

The R.A.F. bombardiers unloaded their blockbusters by means of the "electronic eye."

The United States four-engined bombers pounded rail and road centres at more than a dozen different points, the chief targets being communications northwest of Karlsruhe and near the Belgian-German border, marshaling yards near Cologne, Aschaffenburg, southeast of Frankfurt, and Fulda, northeast of Frankfurt.

In this 12th successive daylight battering of German war targets early reports from air crews indicated that no German aircraft were encountered apart from one plane which made a pass at one bomber group. Three German training planes were shot down by American flyers.

Continued on Page 6

Chinese Retake Wanting, Burma

CHUNGKING, Jan. 4 (Thursday) (AP).—The Chinese High Command today announced the recapture of Wanting, Burma road town on the Chinese-Burma border, in a smashing climax to China's first real offensive of the war.

A communique said the town, which was captured by the Japanese in May, 1942, fell at 4 p.m. yesterday, and that "enemy dead and war trophies were being counted while enemy remnants were fleeing southward with our troops in pursuit."

A special field dispatch said the Japanese suffered "heavy casualties" in the final storming of the town, which is 636 miles by road from Kunming, northern terminus of the Burma road.

The fight for the border town was long and bitter with the Japanese fanatically contesting every strong-point guarding its approaches.

The fall of Wanting climaxed an offensive opened last May 11 with the avowed aim of clearing the China end of the Burma road.

Attack Japan From Base on Guam Island

GUAM, Jan. 3 (AP).—United States aerial attacks on the Japanese homeland, designed to knock out Japan's war industries, entered a new phase today with a Superfortress raid directed for the first time from new 21st Bomber Command headquarters on Guam Island.

The planes taking off from Saipan lashed Nagoya, key aircraft centre less than 200 miles west by south of Tokio. The sizable force of B-29's, sent against Japan's main Honshu Island, hit the Japanese with a bomb load that probably exceeded the explosive tonnage dropped on Nagoya in three previous attacks and equalled the heaviest unloaded on Tokio in five earlier raids.

Radio Tokio reported about 90 Superforts, striking in waves in mid-afternoon, bombed Nagoya, Kobe, Osaka and Hammamatsu. The three latter industrial cities are south of Nagoya. The Japanese acknowledged some damage and claimed, without American confirmation, that 17 of the raiders were shot down and 25 damaged.

This initial Superfort strike directed from reconquered American territory was the first against Nagoya since December 22 and the first against Honshu since the Tokio blasting of December 27.

The transfer of headquarters from Saipan by ship and by plane has been under way for more than a week.

CUT TIME LAG

WITH THE UNITED STATES FORCES IN BELGIUM, Jan. 3 (AP).—It was announced officially tonight that starting tomorrow, January 3, at 5:30 p.m., the 36-hour time lag embargo on Western Front news would be reduced to 12 hours.

2,200 MISSING

WASHINGTON, Jan. 3 (AP).—More than 2,200 of the airmen who participated in raids by Italian-based bombers on the Ploesti oilfields in Romania are missing, Lieutenant-General Ira C. Eaker reported today.

Gestapo Torture of Belgians Disclosed in Army Reports

TWENTY-FIRST ARMY GROUP HEADQUARTERS, Jan. 3 (CP-Reuters).—Thumbscrews, hand-presses, shackles and chain handcuffs were on display here today—stark evidence of the horrors of a Gestapo "Inquisition"—when British Army authorities released a 12-page report on the prison camp the Germans maintained at Breendonk during the occupation of Belgium.

"The idea of torture and mutilation is so abhorrent to the British mind that it is not easy to believe that practices associated with the Spanish Inquisition could be carried out in the 20th century by Europeans," the report said.

A volume of horrifying photographs accompanies the report, showing prisoners before arrest, under torture, and finally in the emaciated death-like condition which still characterizes them today.

Almost all are without teeth as a result of the blows they received from German guards.

The report, in addition to dealing with the Breendonk camp, gives accounts of the Tir National in Brussels—where Nurse Edith Cavell of Britain was executed during the First Great War—and 16 other prisons, torture or execution depots in Belgium.

Witnesses were quoted as saying approximately 1,000 persons were shot at Tir National during the German occupation, and at least 350 were executed by firing squads or hanging at Breendonk.

An imprisoned Austrian doctor said more than 500 men died during the three years he spent at the moated Breendonk prison, including 300 shot, 15 hanged and nearly 200 who died from starvation and other ill treatment.

Six methods of torture outlined in the document included:

Blows across the face or body, particularly below the belt, with a truncheon or cat-o-nine tails.

The victim was bound across a table and thrashed.

The prisoner was hoisted to the ceiling by a pulley and lashed in mid-air, or released to fall on sharp-pointed wooden blocks.

The victim's body was burned with cigar ends.

His fingers were crushed in a medieval-style screw press.

His body was burned with a four-pointed electrical needle instrument.

Women prisoners also were tortured, the document continued, and one witness said she was completely nude while these devices were applied in an attempt to wrest information from her.

At Breendonk 48 prisoners were jammed into rooms 42 feet long, 21 wide and 13 feet high, with blue-painted windows at each end of a series of triple-decker bunks and a few small tables and stools.

There also were iron-barred cells six feet eight inches by four feet five inches equipped with wall shackles.

Turkey Breaks With Japanese

LONDON, Jan. 3 (CP).—The Turkish Government, saying it was responding to the wishes of Britain and the United States, declared today its intention of breaking off diplomatic and economic relations with Japan next Saturday, the Ankara radio announced.

The broadcast from the Turkish capital said the decision had been approved unanimously by the Grand National Assembly after it heard an address by the Foreign Minister, Hasan Saka, who said "the Governments of the United States of America and Great Britain had expressed their desire" that the break be made.

Turkey broke off relations with Germany last August after months of Allied pressure. The rupture with Japan had been expected to follow at that time.

The chief advantage of today's action to the Allies will be denial of an espionage base to the Japanese since the Turkish authorities will be enabled to put the clamps on agents who up to now have had comparative freedom in Turkey.

East Again In Grip of Snowstorm

TORONTO, Jan. 3 (CP).—Within the next 24 hours the Province of Ontario may face the most serious highway blockade of its history unless this Winter's worst gales and deep-drifting snows abate, the Ontario Department of Highways announced tonight. Traffic paralysis because of blocked roads which was confined to Southern Ontario early today became general tonight and extended north to Muskoka and into the Ottawa Valley.

The two-day-old blizzard still raged tonight and reports from the Sudbury and North Bay areas of Northern Ontario said it had spread there. Motorists, who were warned to stay off certain highways "for the sake of their own safety" last night, were asked today to stay off all highways.

Even Highways Department snow ploughs failed to make any progress today as roads filled as fast as they were cleared.

Winds were high all over the province today, generally from 25 to 30 miles per hour, but reaching gale proportions in some places.

New Submarine

LONDON, Jan. 3 (CP).—The Madrid radio quoted a Berlin report tonight that the Germans had perfected a submarine with electrically-controlled guns which "can be mounted in a few minutes and shell an enemy coastal town from a long distance." The vessel carries a crew of 25, two weeks' fuel and has "power and speed surpassing anything known" for submarines, the Spanish broadcast said.

Family Allowances Designed To Aid After War Economy

OTTAWA, Jan. 3 (CP).—Family allowances, payment of which starts next July, were held out tonight by two Cabinet Ministers as an important element in the Federal Government's plan for maintaining full employment and creating improved social conditions after the war.

The sp[illegible] Minister Ilsley and Welfare Minister Claxton, who spoke over the Canadian Broadcasting Corporation National Network on time allotted to the Liberal party under the C.B.C.'s free-time arrangement for political broadcasts.

Mr. Ilsley said the problem of finding nearly 1,000,000 more jobs for Canadians than existed in the boom year of 1929 would not be easy but could be solved.

In approaching it the Government decided to do all possible to keep the "three dynamos of our economic system"—export trade, domestic consumption and capital investment—running at high speed and regularity.

The social security program, including family allowances, fitted into the Governmental plan of increasing and stabilizing consumption, maintaining consumer spending during the transition period and sustaining it in later years. Other things contributing to the same objective were war service grants and the rehabilitation program, unemployment insurance, old-age pensions, health insurance and floor prices for farmers and fishermen.

Mr. Claxton said the Family Allowance Act passed the House of Commons unanimously, the first time such a thing happened in the case of an important bill which had been strongly opposed.

"As far as I know," he said, "[illegible] opposed only by a handful of people."

"From family allowances this department (National Health and Welfare) will go on to work out arrangements for health insurance, old-age pensions on a contributory basis and other measures to meet the social needs and promote the health and welfare of the Canadian people."

Mr. Ilsley said the Liberal Government had gone as far as any government in the world and farther than most in laying the basis for a permanently high level of employment after the war.

To keep what he termed the export trade dynamo running, a reorganization and expansion of the trade commissioner service was planned, the Export Credits Insurance Act had been passed and the Government was exerting its influence in the international field in favor of removing tariffs and other barriers to trade.

Through the "capital investment" dynamo, the Government proposed to promote the use of savings in the creation of capital assets. It did not believe Government should completely control the national economy, nor that it should wait until mass unemployment arrived before stepping in.

In its tax policy the Government already had recognized the need of providing incentives for risk taking. It had taken steps to assure capital at reasonable rates for all justifiable purposes. The National Housing Act, the Industrial Development Bank Act and the Farm Improvement Loans Act of the last session were designed to make certain of this.

Last Rites for Joseph E. Wilson Tomorrow

THE LATE JOSEPH E. WILSON

FINAL tributes will be paid Joseph E. Wilson, prominent Victoria businessman and golfer who passed away Tuesday at 811 St. Charles Street, when funeral services are conducted tomorrow from St. John's Church at 2 p.m. Rev. George Biddle will officiate, and interment will be in the family plot in Ross Bay Cemetery.

As head of the clothing firm of W. & J. Wilson, an establishment which has gained a wide reputation throughout the North American continent, Mr. Wilson was one of the city's leading businessmen.

Born in Victoria nearly 78 years ago, the son of pioneer residents of the city, his passing closes a chapter of civic history. He was the last of the five sons of Mr. and Mrs. William Wilson. The four brothers who predeceased him were Biggerstaff, William, Goulding and Charles E. One sister, Mrs. J. W. Church, Douglas Street, is the last surviving child.

His father arrived here on the sailing ship Silestia in 1862, after rounding South America on the passage from his English homeland. He acquired the clothing firm of Hardy-Gillard, later changing the name to W. & J. Wilson when his brother Joseph arrived from England. The firm name has remained the same since that time.

On the death of his uncle in 1900, Mr. Joseph E. Wilson became head of the firm, a position he retained until his death, although in recent years most of the business management had been left to his only son, J. Harold Wilson, who entered the firm in 1922.

Several members of the Wilson staff have been with the firm more than 50 years.

Actively interested in sports, Mr. Wilson was one of the founders and one-time president of the Seniors' Northwest Golf Association, and was twice winner of the grand championship, in 1928 and 1929.

He was a member of the Victoria Golf Club, of which he was a past president and past club captain. He was also a member of the Union Club and the Pacific Club, and an associate member of the Colwood Golf Club.

Mr. Wilson married the daughter of pioneer residents of Victoria, Miss Lillian Erb, whose sister married Mr. Wilson's brother, Biggerstaff.

Mr. Wilson is survived by his wife, his son and four daughters, Mrs. Clarence Pitts and Mrs. Pat Marston, of Ashcroft; Mrs. Gordon Money, in Vancouver, and Mrs. Bobby Barnes, at present in Victoria, and six grandchildren.

Britons Concerned Over U.S. Attitude on Postwar Policy

LONDON, Jan. 3 (CP).—Britons watched the opening of Congress today with avowed concern over the issue of American isolationism.

The British press expressed anxiety over what it regarded as a growing tendency in the United States to question Britain's war effort.

[illegible] Congress was opening a "vital session," the American correspondent for Lord Beaverbrook's London Daily Express wrote:

"During it that age-old question—isolationism or not—must be settled. In other words, a showdown in Congress is approaching. Let us not pretend that issue is settled. After the election it looked as if it were, but we were wrong."

A similar view was voiced by The Times, which said editorially:

"Isolationism in its manifold guises remains a living force in American political thought. . . .

"Events in Poland, Italy and Greece have provided plain examples of practical embarrassments which may be involved. . . .

"American censure, untempered by American proposals for constructive action, encourages belief on this side of the Atlantic in an ingrained American unwillingness to accept political responsibilities in Europe."

The Manchester Guardian said President Roosevelt was given a fourth term because a "peace worthy of American hopes and efforts was in the making," even though far from made, and that "the Congress elected at the same time reflected the desire of voters of both parties to provide the President with colleagues who would collaborate rather than oppose."

"Only two months have passed," said The Guardian, "but already the climate of opinion has changed."

LONDON PAPER CALLS AMERICA

LONDON, Jan. 3 (CP).—The Yorkshire Post, declaring editorially that the people of Britain were strongly in favor of a world security agreement, said today it appeared the United States would help build up such a league only "if she thinks it will fit in with her own interests and if in the meantime we behaved well, according to her ideas."

The editorial expressed concern over the attitude of the United States Senate, and questioned whether American opinion would be any more cordial to a league than it was in the time of President Wilson.

Asserting that "the League of Nations failed and Britons want to learn from its mistakes and misfortunes," the editorial added:

"When will such a league be set up? Will the Americans approve of it? What will the Senate's attitude be? Can European peoples be sure that American opinion will be more faithful to a security league idea than it was to the League of Nations plan when Wilson came to the bitterest hour of his life?

"They feel they cannot be sure of it. And so the dilemma is this: They are expected to refrain from making such arrangements for the security and prosperity as they can make at this moment and wait until the foundation of the security league is possible. But when we ask whether America can be relied on to help with building up this security league, it appears America will only do this if she thinks it will fit in with her own interests and if in the meantime we behaved well, according to her ideas."

U.S. to Call Up Young Farm Men

WASHINGTON, Jan. 3 (AP).—James F. Byrnes, war mobilization director, called on Selective Service officials today to take steps for the immediate induction into the United States armed services of men 18 through 25 who now have agricultural deferments.

There are 364,000 in this age group with deferments.

Presidential Secretary Stephen Early said Mr. Byrnes had made the request to Maj.-Gen. Lewis B. Hershey "because of representations made to him by the [illegible] navy that they must have men."

So, Mr. Byrnes proposed to tap this new source of manpower for the armed services.

It represents the largest remaining source of young men.

Army Goods Not For Private Use

NANAIMO, Jan. 3 (CP).—Two high-ranking officers in Pacific Command testified today at the trial here of Maj. Forin Campbell, R.C.E. unit commander, charged with unlawfully retaining at his residence an army issue refrigerator knowing it to have been stolen.

Col. Hugh Allan, Pacific Command administrator, said the command could not give permission for the private use of army material except when issuance of the materiel was for the performance of some specific task or duty in actual service.

Col. William G. Swan, retired command engineer officer and district engineer officer, said that while he was command engineer it had been a not uncommon practice for servicemen's families to receive certain equipment as loaned necessities. All such incidents were on record, he said.

The Crown concluded its case today and Col. Shaw was the first defence witness called. A defence motion for dismissal was denied.

The case will be followed by the trial of W.O. William Morrell, charged with theft of army supplies from Camp Nanaimo.

The trials follow investigations at the camp by Royal Canadian Mounted Police officers. First trial was that of Capt. James Laird convicted and sentenced to serve six months for theft of tires and other army equipment.

Formosa Raided

PEARL HARBOR, Jan. 3 (AP).—American carrier planes attacked enemy installations on Formosa and Okinawa Jima in the Nansei Shoto chain yesterday, the navy announced today.

The communique said details of the strike were not available. Okinawa, at the gateway to Japan, was first raided by a United States carrier force last October 9 in a series of blows that spread throughout the Ryukyu Archipelago.

The Ryukyus are a cluster of small islands 160 miles from Formosa and 800 miles south of Tokio.

Two days after the October raid carrier planes began a devastating assault on Formosa to prepare the way for the Allied landings on Leyte by cracking down on enemy staging bases between Japan and the Philippines.

EDMONTON, Jan. 3 (CP).—Coal production in Alberta from January until the end of November last year was 6,687,165 tons, a decrease of 270,682 from the 6,957,847 tons produced in the same period in 1943, John Crawford, chief inspector of mines, reported today.

Canadians in Italy Close In

ROME, Jan. 3 (CP).—Canadian forces on the Adriatic sector of the British Eighth Army front in Italy were reported today closing in on Alfonsine on the Ravenna-Ferrara highway, after overcoming stiff German resistance between the Fosso Vecchio Canal and the Senio River.

The Canadians were reported in a suburb of the town nine miles northwest of Ravenna in their slow, difficult advance on the Allied right flank towards the Po and Adige Rivers.

The thrust was launched in an area laced with waterways and apparently caught the Germans by surprise. A number of enemy strongholds were cleaned up and 70 prisoners taken.

A German pocket east of the Senio between Faenza and Bagnacavallo is being mopped up, but an official announcement said this must "still be regarded as a substantial enemy bridgehead over the river."

Land Available For Veterans

OTTAWA, Jan. 3 (CP).—About 3,000 small land holdings across Canada are to be made available this year for veterans already discharged, Veterans Minister Mackenzie said in a statement today.

It is planned, if possible, to construct new homes on these holdings during the year and a limited number of full-time farming units will be released in 1945 to meet the need of exceptional cases.

Large-scale settlement under the Veterans' Land Act has not been previously attempted because farm machinery and seasoned lumber have been in short supply. In addition, there was a desire to protect the interests of the men who will be eligible for the benefits of the act, but who are still overseas.

Mr. Mackenzie said increased supplies would become available this year and a substantial number of men who have seen service in an actual theatre of war have been or are being discharged to civil life. Although the settlement program will be speeded up this year, a large part of the acreage acquired for soldier settlement will be held in reserve for the men still overseas.

The act provides grants to full-time farmers who are qualified for such an undertaking, and to city and other workers who wish a home on a small acreage of land outside the high taxation area. Assistance also is available to commercial fishermen who want to operate small land holdings in conjunction with their fishing business.

TO NEW POST

WASHINGTON, Jan. 3 (CP).—J. Hugh Campbell, head of the Washington office of the Canadian Wartime Information Board, has been named to a new committee of public relations officers to publicize the activities of the combined production and resources board.

Historic Flour Mill Destroyed

ANCHORAGE, Alaska, Jan. 3 (AP).—The Anchorage Times received a report that the historic old flour mill at Fairbanks, which once ground out flour from Tanana wheat for Alaskans, was completely destroyed by fire today.

The fire was reported to have started about 7:15 a.m. from an overheated stove. The mill had been used as a warehouse for the past ten years.

The report, from the Alaska Railroad, said the railroad's passenger depot and other adjoining structures were not damaged.

Former B.C. Judge Dead in Quebec

SHERBROOKE, Que., Jan. 3 (CP).—Judge George H. Thompson, 72, of nearby Lennoxville, who retired from the Bench at Cranbrook, B.C., in 1942, died in hospital here today after a brief illness. Funeral services will be held here tomorrow.

He was a graduate of the University of Toronto and Osgoode Hall and was called to the Bar in 1896. He moved to British Columbia in 1900 and practised there until 1912, when he was appointed to the Bench.

CYCLIST IN HOSPITAL

Suffering from badly bruised ribs and back injuries, Anthony Harrison, 120 Maddock Avenue, was taken to the Royal Jubilee Hospital early last night following an accident at the intersection of Burnside Road and Washington Street, when the bicycle he was riding was struck by an automobile in charge of Morris P. Foster, Colquitz.

20,000 Germans Taken Prisoner

ON THE WESTERN FRONT, Jan. 3 (AP).—German casualties for the Winter offensive were estimated unofficially tonight at 60,000, and an official estimate placed the number of German prisoners at 20,000.

Four hundred tanks are believed to have been knocked out.

The estimate of prisoners was for the first 16 days of Field Marshal Von Rundstedt's attack, while the total casualties figure was for the whole operation to date. The counter-offensive began December 16.

German frontline troops are looting Belgian homes for food.

"There is no doubt that the enemy's supply problems within the Belgian salient are increasing," a staff officer said.

Beside these losses, described as a very conservative estimate, five armored divisions, one armored grenadier division and five volks divisions were severely mauled by the Americans.

The situation now has been stabilized, and United States troops are pressing hard from the south against Field Marshal Von Rundstedt's salient into Belgium, compelling the Nazi Command to reinforce heavily around Houffalize, nine miles north and slightly east of Bastogne.

DENOUNCES LUBLIN GROUP

LONDON, Jan. 3 (CP-Reuters).—Stanislaw Mikolajczyk's influential Polish Peasant Party in a statement today bluntly denounced the Polish Provisional Government in Lublin as a threat to Allied unity and a "usurper of privileges and functions" belonging to a recognized authority.

Car Strike

Continued from Page 1

ish Columbia Electric Railway Company, said there is nothing the company can do to avert the strike which was called by the union when the National War Labor Board rejected union requests for wage increases ranging from 12½ to 29½ cents and improved working conditions.

Mr. Murrin issued the following statement today: "It is a matter entirely between the union and the Dominion Government.

"The Dominion Government has made wartime law setting out the conditions under which increased wages can be paid. The regional and national boards merely interpret that law. That is order in council No. 9384, which is referred to in the national board's decision. In our opinion the board could have come to no other decision than it did in view of the terms of that order.

"It must be remembered that the Government while anxious to prevent the stoppage of work in war industries is, also, interested in preventing inflation. Having pegged prices, it has also set up machinery governing increases in wages.

"However, democratic safeguards have also been set up and besides allowing all parties to be heard in a case, each party has the right of appeal, thus assuring it of two hearings — first, before the regional board, and second, in an appeal before the national board.

"The national board, after hearing the arguments of both sides and reviewing all the evidence, has now handed down the final judgment.

"We trust the union will reconsider its decision to call a strike at this critical period of the war, because there is no question that a tie-up of transportation would have a most serious effect upon the war effort."

The National Board wiped out a 4½ cent hourly wage increase given last Spring by the Regional Board to workers in some classifications. The case went to the National Board when the union appealed against the Regional Board's decision.

Hon. George S. Pearson, British Columbia Labor Minister, said a strike would be illegal. He added his department would not come into the picture until "the National War Labor Board has decided its procedure in meeting the situation."

Mayor J. W. Cornett, of Vancouver, said he will ask Federal officials for appointment of a commission to study the situation if present negotiations break down. The Trades and Labor Council and the union already have asked for appointment of a commission.

Fred Harrison, Western representative of the Federal Labor Department, conferred with union and company officials today but made no statement.

Unofficial estimates were that nearly 80,000 industrial and business workers in the three cities face idleness if the street cars stop running next Tuesday.

NO INTIMATION OF ACTION PLANNED

OTTAWA, Jan. 3 (CP).—Conferences between Labor Minister Mitchell and officers of his department in an effort to avert a strike of West Coast street car and bus operators ended today without intimation of what action the Government proposed taking.

Further discussions are expected to take place tomorrow.

Union officials said last night that a strike of 4,200 B.C. Electric workers in Vancouver, Victoria and New Westminster, B.C., would be called January 9 unless there was a revision in a National War Labor Board decision given last week-end on a wage increase application. The board turned down the union's demand for increases of from 12½c to 29½c an hour and eliminated a general 4½c increase granted by the British Columbia War Labor Board.

While there was no comment from any official source late it was understood that there was no likelihood of a commission being appointed. Mr. Justice M. B. Archibald, chairman of the National Board, conferred with Mr. Mitchell and his deputy, Arthur MacNamara. It was assumed that the board would take strong objection to such a course.

As an alternative to the union's proposal it was considered likely the Government would indicate to the union that if new evidence could be presented the way might be opened for a review of the case by either the Regional or National Board.

TO SEND OUT CALL TO AUTO OWNERS

VANCOUVER, Jan. 3 (CP).—Members of the Automobile Association of British Columbia will be asked to make every effort to alleviate a transportation tie-up if street railwaymen go on strike next week as planned, H. Frank Bird, secretary-manager of the association, said tonight.

Mr. Bird is conferring with his board of directors on a campaign to have club members provide transportation with private cars wherever possible in event of a street car and bus strike.

"We particularly wish to assist war workers in getting to their jobs, and our members will be asked to give rides to the utmost of their ability," Mr. Bird said.

Would Arbitrate

SEATTLE, Jan. 3 (AP).—The Seattle Transit Commission tonight offered to submit to the 12th Regional United States War Labor Board for arbitration its differences with the drivers of the system.

The offer carried the stipulation that operation of the Seattle system be returned to the basis of the union contract which expired December 31.

Both the War Labor Board and Mayor William F. Devin tonight offered to arbitrate the situation which had resulted in the failure of scores of special buses and trackless trolleys to operate during peak periods, with resulting traffic jams at bus stations and the late reporting for work by thousands of workers.

The drivers asked an approximate wage increase of $20 a month for their new contract. The commission refused and the drivers retaliated by refusing further overtime to man the special buses and observing speed regulations, overloading rules and transfer point connection rules meticulously irrespective of delays in operation.

Thirty-Fourth Esquimalt Council Meets

The above photograph shows members of the 34th Esquimalt Council at their first meeting of the year last Tuesday night. From left to right, around the table, are Councillors C. H. Smith, C. Haithwaite, G. V. Bishop, G. R. Guillemaud, Reeve Thomas Hadfield, Municipal Clerk G. H. Pullen and Councillors J. P. A. Christensen and J. A. Ellis. Only new member of the council is Councillor Haithwaite.

STANFIELD SNUGGIES AND VESTS
50 Per Cent Wool
Built-up shoulder, short sleeves, vests, $1.25 and $1.50
Snuggies, S.M.L. $1.50
B.M. Clarke
711 YATES STREET

FOLDING BABY BUGGIES
$23.75
Complete With Storm Cover — Colors Blue, Maroon and Cream
MACDONALD'S LTD.
1121 DOUGLAS ST., Corner VIEW
FURNITURE WAREHOUSE and SALESROOM BASEMENT SCOLLARD BUILDING
WALK DOWN AND SAVE!

HENRY'S GROCERY & MEAT MARKET
Campbell's Tomato Soup, 2 tins 19¢
Libby's Tomato Juice, 20 oz., 2 tins 21¢
B 2151 2007 Oak Bay Ave.

See Our Stock of
Automatic Coal Stokers
CANADIAN FAIRBANKS and IRON FIREMAN
C. J. McDOWELL
1000 DOUGLAS STREET

COAL
ROSE FUEL CO.
PHONE E-1185

COAT SALE
NOW AT
SCURRAHS

Ultra Smart
FOR HER GIFT ANYTIME

Bluebird DIAMOND RINGS
If it's a Bluebird she knows it's Registered Perfect.
F. W. Francis
Diamond Merchant
1210 DOUGLAS ST.

DRIVERS' DIRECTORY
Motor Tune-Up and Repairs
Painting
Fender Repairs
Welding
Body Rebuilding
Frames Straightened
Steam Cleaning
Simonizing
Vacuum Cleaning
Upholstering
WILSON & CABELDU
925 FORT ST.
Oak Bay Garage
Langford
Duncan

BUDGET LOANS
NO ENDORSERS REQUIRED
To get a loan quickly and privately come to Household Finance. No endorsers, no bankable security needed—merely the ability to repay in instalments. Instalments below include principal and charges at our monthly rate of 2½% on a loan balance of $100 or less and 1% on that part of a balance in excess of $300.*

Cash Loan You Get	4 paymts	6 paymts	10 paymts	12 paymts	15 paymts
$25	$ 6.57	$ 4.46	$ 2.78	$ 2.36	
50	13.13	8.93	5.57	4.72	
75	19.70	13.39	8.35	7.08	
100	26.26	17.85	11.13	[illegible]	$ [illegible]
125	32.83	22.32	13.92	11.82	9.73
150	39.39	26.78	16.70	14.18	11.67
200	52.52	35.71	22.27	18.91	15.57
300	78.79	53.56	33.40	28.37	23.35
500	[illegible]	88.61	55.10	46.73	38.38

Choose a monthly payment plan
HOUSEHOLD FINANCE
Corporation of Canada
Established in Canada 1928
Second Floor, Central Building
620 View St., at Broad
G-arden 4189 VICTORIA, B.C.
T. G. Ferris, Manager

Itching, Burning, Stinging Eczema or Salt Rheum

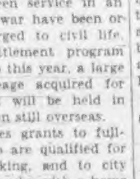

Eczema, or salt rheum as it is commonly called, is one of the most painful of all skin troubles.
The intense burning, itching and smarting, especially at night, or when the affected part is exposed to heat, or the hands placed in hot water are most unbearable, and relief is gladly welcomed.
The relief offered by Burdock Blood Bitters is based on the knowledge that such ailments as eczema, and other skin troubles, are caused by an impure blood condition.
Bring about inner cleanliness by using B. B. B. to help cleanse the blood of its impurities.
Ask at any drug counter for B. B. B. Price $1.00 a bottle.
The T. Milburn Co., Limited, Toronto, Ont.

Helps Check Colds Quickly
You can often check a cold quickly if you follow these instructions.
Just as soon as you feel the cold coming on and experience headache, pains in the back or limbs, soreness through the body, take a Paradol tablet, a good big drink of hot lemonade or ginger tea and go to bed.
The Paradol affords almost immediate relief from the pains and aches and helps you to get off to sleep. The dose may be repeated, if necessary, according to the directions. If there is soreness of the throat, gargle with two Paradol tablets dissolved in water. Just try Paradol the next time you have a cold and we believe that you will be well pleased. Paradol does not disappoint.

Dr. Chase's Paradol

DON'T FUMBLE YOUR FURNITURE TO VANCOUVER
Move In One of Our Regular Scheduled Lift Vans Leaving Three Times Per Week
HEANEY'S
"CAREFUL STORAGE SINCE 1890"

PABCO Challenge RUGS
. . . STAINLESS SHEEN
ASSORTED PATTERNS AND SIZES
6 x 9 5.85 9 x 9 8.75
7½ x 9 7.30 9 x 10½ 10.25
9 x 12 11.75
You Are Cordially Invited to Come and See This Fine Selection of Rugs
COAST HARDWARE Limited
1418 DOUGLAS STREET

NO. 1 FIR SAWDUST
IN BULK
2 UNIT LOTS ONLY—$4.50 PER UNIT
NO. 1 FIR MILLWOOD
2 CORD LOTS ONLY—$4.50 PER CORD
PROMPT DELIVERY
MANNING FUELS, LTD.
1910 Store Street Phone E 0624

Robot Bombs Proof of Need to Watch Germany for Many Years

By H. T. MATSON
Daily Colonist War Correspondent

WITH CANADIAN FORCES OVERSEAS, Dec. 31 (Delayed).—It happened at night: towards midnight, and for the first time. As a rule they go grumbling on—and way over; their objective being of far greater importance than miles distant from my cold rickety little "roof room" with the cracked windows and the crucifixes hung or tacked all around and above my mildly agnostic bed.

But last night the thing cut out. I had been listening for some long, sullen moments as it rambled low and ominously through the icy, crackling night—cursing it and telling it to keep on going—never to stop till it plunged screaming into the sea and could harm nobody.

It was one of the "sky beasts"—one of the mechanical death-spreaders conceived in Germany last June—conceived by the supermen—the "little father" of the "bigger son" that was born later and which gives no noise or warning until after it has actually scattered bricks and blood like slush from a snow plough—and the slush is red. So the little father cut out last night and seemingly just above my gable, and with heart thudding hard and rapidly I waited for its blast.

LISTENS TAUTLY WITH DAMP HANDS

Listening tautly and with damp hands I waited, waited—for hours it seemed. But by luck, fate or providence it never came. A sickly, sodden stomach-heaving phudd was its last utterance—it must have extinguished itself in water or a fresh ploughed sodden field.

Again there are those that don't cut out at all—just suddenly dive with their motors still mumbling out their hell-begotten symphony of death while they themselves are dying—you can never trust them.

One accepts shelling, ordinary bombings or machine guns spattering without abnormal fear or anger. Such are fair game: one expects them and with a modicum of common sense and luck there's a good chance to snub them. When shells begin hurtling over your highway you can stop or back-track or duck into the nearest ditch and with rifles or machine guns raking low and viciously you can generally find a tree trunk or a piece of wall or sometimes a burned-out truck or "half track."

And even on night patrols when generally all is soaking wet and lumpy, and when the darkness seems to quiver and grab hold of you, and when every shadow is a German with a rifle punching bullets square between your eyes or a machine gun bristling and slavering to rip your stomach open like a can of spaghetti—even so, you expect all that and if you're foxy and can get down quickly you'll be alive to listen in on the next few rounds undamaged.

MUST KEEP WATCH ON GERMANY

But the "sky beasts," no! They are hell in the heavens—vicious, diabolical, incompatible, incomprehensive—but nevertheless a transcending vehicle by which to really judge the minds of those that fashioned them—the supermen! Never think softly anent the sadistic Bosche—if you do he will only laugh at you.

Democratic softness has been his bargain counter for too long. In 1940 he very nearly rang up a good fat sale—poor accounting on his side of the register was all that saved democracy from having to write I.O.U.'s for the rest of its sentimental existence.

I'm no advocate of total German extermination or any similar hysterical flapdoodle that may jump from mouth to mouth sporadically—but a 24-hour watch must be kept on Germany for the next 100 years—and if in years to come anything approaching moderacy sinuates into whatever tribunal or organization may be guarding Geermany, then look out—for Germany will rise again and repeat with immeasurable vehemence.

Happy New Year to all. Canadians wish to tell you that they'll be with you for the next one—meantime you must rest content with their eager thoughts of you.

Curtis Again Heads Board

Trustee Austin I. Curtis, addressing the city school board last night following his re-election as chairman, expressed the hope for further progress this year in school lunch programs, pre-primary classes, the physical education program, reconstruction and renovation of school property, and in any move toward a Greater Victoria school district.

He also hoped for early construction of a new junior high school in the north end of the city. In making the points he said he was speaking personally. He spoke for cooperation to the fullest extent in a move for a Greater Victoria district.

He deferred recommendations for appointment of board committees to the next meeting.

Speaking of the board's duties, he mentioned the opposing desires of students, teachers and parents on the one hand, and taxpayers on the other, and declared, "We must make sure that every dollar pulls its weight."

The board approved recommendations of its education committee that G. H. Brand and Cecil Chatfield should resume teaching duties at Victoria High School after service in the R.C.A.F.; that R. N. Grubb, of George Jay School, should become acting principal of Quadra School while Dr. G. H. E. Green is on leave of absence, and that temporary appointments of Mrs. D. Beck, to Victoria West, Miss N. Wollaston to South Park, Mrs. Margaret King to George Jay and David S. Franklin to Margaret Jenkins Schools should be made.

The board also approved appointment of Mrs. F. M. Larsen to Sir James Douglas School when Miss Winnett Copeland takes over a preprimary class there, and of Mrs. Margaret Manson to Oaklands School when Miss Margaret Sanson takes a similar post there.

Request of Victoria department of Greater Victoria Teachers' Association for a teachers' delegation to meet the board was tabled until the next meeting.

More Fire Alarms

Wartime crowding of Victoria was blamed for an increase in city fire department alarms to a record of 811 in 1944. There were only 543 alarms in 1941, 668 in 1942 and 712 in 1943. Fire loss figures, not yet complete, were far below that of the $98,958 in Oak Bay, largely made up of the Willows sports buildings that burned on April 24.

The Oak Bay loss was that municipality's highest since 1929, when the burning of the old ice arena made the loss $108,000.

In 1944, Oak Bay firemen answered 203 alarms, of which 83 were for grass fires, 52 chimneys, 34 miscellaneous, 13 rubbish, nine houses, four buildings and five false alarms. Property endangered by fires was valued at $484,052, and was covered by insurance totaling $422,838.

Saanich firemen answered 237 alarms, 39 fewer than in 1943. Fire loss, about $14,000, was slightly higher than in 1943. There were 70 chimney fires, 47 in grass, 49 in bush, 39 in buildings, 12 in cars and eight others.

Scoop by B.B.C. Protested by Newspapermen

ALLIED SUPREME HEADQUARTERS, Paris, Jan. 3 (AP).—The silence of Allied Headquarters on developments at the front brought new and strong protests tonight from correspondents attached to headquarters.

After the B.B.C. reported a United States First Army advance on the northern flank of the German salient in Belgium, Allied Supreme Headquarters censorship ruled that correspondents might quote the B.B.C. to this effect, but would neither permit them to quote Supreme Headquarters nor to confirm nor deny it on their own account.

A heated discussion followed, during which several correspondents, both British and American, joined in protesting against apparent favoritism of the B.B.C. by censorship.

Marshal Yarrow, Reuters News Agency correspondent, said: "If B.B.C. runs this place let us know and we can pack up and go to London and listen to B.B.C."

An hour after these protests, and almost 11 hours after the original B.B.C. announcement, A.S.H. issued official information that the First Army had opened an attack.

The A.S.H. chief censor said he was unable to say how B.B.C. had been permitted to broadcast the First Army's attack while correspondents were prevented from writing about it, but he promised to investigate.

Urges Reforestation As Postwar Industry

Citing the success achieved by such a program in the Scandinavian countries, L. G. Scott, speaking to members of the Britannia Branch, Canadian Legion, Tuesday night, urged that reforestation be instituted in British Columbia as offering the greatest opportunity for providing returning servicemen with permanent work in an industry that would be of mutual benefit to the province and the men employed at it.

Mr. Scott pointed out that the training obtained in the forces fitted the returning veterans for forestry work. Airmen could be used for fire fighting, forest surveying and dusting the forests with chemicals to curb the pests that helped to destroy the forest wealth. Men who had been driving tanks and other army vehicles would operate bulldozers and other machinery used in making roads and replanting, he explained.

Nominations for officers to be elected at the next meeting were accepted. J. A. Law-Beattie was the only nominee for president. W. C. Hudson, present incumbent, declined to stand for a third term. Twenty-three new members were initiated into the branch.

Merchant Passes At Rest Haven

A resident of Victoria since 1880, and retired head of one of the oldest established tea firms in Western Canada, C. J. Carey died yesterday at Rest Haven Sanatarium in his 79th year.

Born in Birmingham, England, Mr. Carey landed at Boston, Mass., after a three-week voyage across the Atlantic aboard the old steamship Dominion. From there he went to Manitoba, where he homesteaded for several years. Arriving in Victoria in 1880, he was employed with J. H. Todd & Sons, then a wholesale grocery concern, for 16 years before entering the tea business under his own name. He retired three years ago when his son, E. H. Carey, took over the business at 716 View Street.

A member of the Masonic Lodge, A.F. and A.M., he had been at Rest Haven a week. His widow, Margaret, resides there. Their former home was at Deep Cove.

He is survived, in addition to his widow and son, E. H. Carey, 234 Moss Street, by four daughters and another son, Mrs. K. Etheridge, Victoria; Mrs. C. J. Holmes, now en route here from Quebec; Mrs. M. Tuxford, Victoria; Mrs. H. Evans, of Vancouver, and C. W. Carey, of Los Angeles.

Funeral arrangements will be announced later.

To Release Letters

OTTAWA, Jan. 3 (CP).—Finance Minister Ilsley said tonight that he will release tomorrow the latest exchange of correspondence with Hon. C. M. Fines, Provincial Treasurer of Saskatchewan, on the question of the settlement of the 1938 seed grain debt. Mr. Ilsley said he wished to wait until his reply had reached Mr. Fines before making the correspondence public.

Canadian Army Casualties

OTTAWA, Jan. 3 (CP).—Defence Headquarters today announced Canadian Army casualties as 1,998 for November—the lowest monthly total since the invasion of Northwestern Europe.

The war total to November 30 was 60,941, made up of 16,720 dead, 37,722 wounded, 6,499 missing, prisoner and interned.

This is the breakdown of casualties since June 1—six days before "D" Day:

	Dead	Wnd'd	Miss'g Pris'r Intrn'd	Total
June	1,727	2,480	330	4,533
July	1,772	5,026	219	7,017
August	2,359	6,314	665	9,338
September	2,353	4,185	101	6,443
October	1,780	5,570	381	7,921
November	744	1,310	*-56	1,998
Total	9,927	26,885	2,440	39,252

*Comparison of October and November missing-prisoner-interned figures actually showed a decrease of 56 which presumably resulted by reclassification of men formerly listed in these categories.

The heavy-casualty period for the Canadians ended November 9 when the costly campaign to clear the Scheldt closed. Since then they have been reported as taking part in only patrol activity along The Netherlands-German frontier.

The new army figures brought the war total for Canada's three armed forces to 79,650, made up of 28,190 dead, 39,000 wounded and 12,469 missing, prisoner and interned.

October and November figures for the Navy and Air Force are not yet available.

The War Today

By KIRKE L. SIMPSON
A P War Analyst

Lifting of the Allied time-lag on news of Belgian bulge developments coincided closely with German claims that the United States Third Army had launched a massive effort to close the Bastogne waistline trap—thus affording apparent confirmation of the German assertion in substance even before details were made known at Supreme Headquarters.

For the first time since the surprise shock of the German attack fell devastatingly on the right wing of the American First Army three weeks ago, Allied bulletins covered events of the day on which they were issued.

What they revealed pointed unmistakably to the close approach of a major crisis in the fluid battle. The time-lag device at Allied Headquarters obviously was a defensive precaution. Its elimination no less marks a step in Allied transition from the defensive to a full-scale counter-offensive in the bulge theatre.

German accounts credit Patton with having flung eight divisions into action, half of them armored and half infantry.

Allied versions of the counterattack also include a significant indication that it is a developing power drive against the deeply-dented south flank of the German bulge into Belgium, aimed not merely at cutting through it at the Bastogne waistline narrows, but at ripping a wide swath through to a junction with the First Army on the north flank.

A growing threat of major disaster for German forces in the western rectangle, substantially 12 miles wide and 20 deep east of the Bastogne-Liege railway, is obvious with Third Army advance elements reported more than five miles up the line from Bastogne and still farther up the highway.

400,000 PERMITS

EDMONTON, Jan. 3 (CP).—J. A. King, chairman of the Alberta Liquor Control Board, said today individual liquor permits issued in 1944 probably will total 400,000 when all points have reported. Permits issued in 1943 totaled 401,000.

NAVY NEEDS MEN

EDMONTON, Jan. 3 (CP).—Lt.-Cmdr. J. A. Dawson, commanding officer of H.M.C.S. Nonsuch, said today there is an urgent need for writers, cooks, stewards and supply assistants in the Canadian Navy. Men with four or more years' secretarial and general office experience are required for entry as writers, while men with four or more years' experience as clerks, storekeepers in hardware, groceries or clothing, may be accepted as supply assistants.

MARSEILLE, Jan. 3 (AP).—Albert Le Jeune, former director of Le Petit Nicois, of Nice, and several other provincial newspapers, was executed by a firing squad this morning for collusion with the enemy.

Ray's LTD.
Candy • Delicatessen • Tobacco • Vegetables and Fruit
734 FORT ST.
"IT PAYS TO SHOP AT RAY'S"
SUPER VALUES FOR THURS., FRI. AND SAT.

Classic Cleanser 4½¢ each
Oxydol Large pkt. 22¢, Giant pkt. 63¢
Reckitt's Blue 4½¢ each
Palmolive Soap Regular size 2 for 11¢, Giant 8¢

SMOKED Pork Shoulders TENDERIZED 25¢ lb.

SPECIAL QUALITY BEEF
BRISKET POINTS, lb. 15c
BLADE ROASTS, lb. 25c
RUMP ROASTS, lb. 45c
T-BONE ROASTS, lb. 49c
TENDERIZED COTTAGE ROLLS, lb. 45c
SLICED SIDE BACON, ½ lb. 23c SLICED BACK BACON, ½ lb. 30c

LAMB - LAMB - LAMB
BREASTS, lb. 15c
FRONT QUARTERS, Half or Whole, lb. 25c
LEGS, Half or Whole, lb. 45c
RIB LAMB CHOPS, lb. 43c
JOWL BACON In the Piece 23¢ lb.

CHATEAU CHEESE—Plain, ½-lb. pkt. 20¢
EGGS—Grade "A" Large, dozen 39¢
Domestic Shortening 1-lb. carton 17¢
MAPLE LEAF LOAF CHEESE, lb. 38¢
BLUE CHEESE—Very tasty, ½ lb. 38¢

Fry's Cocoa ½ lb. 19¢, 1 lb. 31¢
Ogilvie Wheat Germ Contains Vitamin B-1 Pkt. 50¢

FRESH FRUITS AND VEGETABLES
LEMONS Sunkist Size 360's Good for You Dozen 33¢
ORANGES Sunkist Navels Jumbo Size 126's New Stock Dozen 57¢
CARROTS New California Fresh Top Nice and Tender 2 lbs. 13¢
GRAPEFRUIT Arizona, Large Size, 100's 6 for 29¢
NEW CALIFORNIA GREEN PEAS 10¢ lb.
RUSSET APPLES Lovely Eaters Per 40-lb. box $1.03
SPANISH ONIONS Large and Flavory 4 lbs. 21¢
Populex Pie Filler Chocolate, Butterscotch 16-oz. tin Regular 49c 25¢
York Sandwich Meats Ham and Tongue, Ham and Chicken 7-oz. tins 2 for 27¢

SOUP Clark's, 10-oz. tins Mushroom or Asparagus 2 for 19¢
CUT GREEN BEANS Lunchour, 20-oz. tins 2 for 23¢
GREENGAGE PLUMS Calirose, Choice, 20-oz. tins 2 for 23¢
TOMATOES Nabob, Choice Quality, 28-oz. tins 2 for 27¢
TOILET TISSUE Pures, Large Rolls 3 for 20¢
KELLOGG'S ALL-BRAN Large 16-oz. pkt. 19¢
PASTRY FLOUR Wild Rose, 7-lb. bag 33¢
ORANGE MARMALADE Aylmer, 2-lb. jar 25¢
RASPBERRY JAM Columbia, 2-lb. tin 32¢
PASTE FLOOR WAX Chan, 16-oz. carton 45¢

REMEDIES DEPARTMENT SPECIALS
A.S.A. HEADACHE TABLETS Bottle of 100 19¢
PURE MEDICINAL GLYCERINE, 3-oz. bottle 19¢
HEALTH SALTS, 14-oz. tin 49¢
VITAMIN B-1 TABLETS, Bottle of 100 49¢
BLAUD'S IRON PILLS, Bottle of 100 19¢
HALIBUT LIVER OIL CAPSULES, Box of 50 49¢ Or 100's 95¢
ONE-A-DAY VITAMIN A and D TABLETS, 90's 97¢
LINEN WRITING TABLETS, 15c size 2 for 15¢
PURE COD LIVER OIL, 16-oz. bottle 69¢
HIND'S CREAM, 50c bottles 2 for 79¢
DAD'S CIGARETTE or PIPE TOBACCO, ½ lb. 60¢
VITAMIN B COMPLEX TABLETS Bottle of 50 75¢
Wax Paper 100-ft. roll 17¢
Stoned Wheat Thins 2 pkts. 25¢
Handy Economy Sodas 40-oz. box 35¢
Deighton's Apple Juice 48-oz. tin 29¢
Rogers' Syrup 5-lb. tin 48¢
Silver Label Vanilla Extract 4-oz. bottle 10¢

FORT GARRY TEA ½ lb. 40¢, 1 lb. 79¢, Tea Bags, 2-cup size 20 for 19¢
SHANO—Paint Cleaner, qt. bottle 39¢
Leisure No-Rub Floor Polish, 20-oz. bottle 39¢
Robin Hood FLOUR Canada's Prize-Winning Flour 7 lbs. 25¢, 24 lbs. 79¢, 49 lbs. $1.49 CJVI EVERY MONDAY, 8 P.M.
NABOB COFFEE Irradiated, Roaster Fresh ½ lb. 20¢, 1 lb. 39¢
OGILVIE OATS Start the Day Right 5-lb. Economy Bag for 22¢ Military Cut-Oats in Every Bag
OATMEAL—5-lb. bag 29¢

Furs and Women's Ready to Wear Malleks 1212 DOUGLAS

32ND JANUARY CLEARANCE of FUR COATS

Among the attractive coat values offered during our January Sale are a number of our loveliest and finest fur coats, which have been marked at prices that make every one of them a splendid New Year's investment.

MALLEKS 1212 DOUGLAS

STANDARD for FURNITURE 737 YATES ST.

ALBERTA COAL
For Prompt Service Order at Our
MAIN OFFICE
1423 BROAD ST. E 9833
C. W. LOUGHRIDGE, Mgr.

MAY WE EMPHASIZE . . .
Ours is an institution devoted to the dispensing of Physicians' Prescriptions—the logical place to have yours filled.
FORT AT BROAD McGill & Orme LIMITED PHONE GARDEN 1196
PRESCRIPTION CHEMISTS

WRECKED BARGE S. F. TOLMIE AT MACAULAY POINT
This barge has been bought by this Company and any person or persons found removing or damaging any part of equipment will be prosecuted.
ISLAND TUG & BARGE, LIMITED

1945 CALENDARS
Are Available at Our Office to Our Customers and Friends
A Coal & a Service worth Crowing about
phone Kingham's E 1124
KINGHAM-GILLESPIE COAL CO. LTD.

DODD'S KIDNEY PILLS
A TREATMENT FOR BACKACHE HEADACHE RHEUMATIC PAINS BLADDER TROUBLES

HALF A CUP OF FLAVOR?
FLAVORFULL OR CHASE & SANBORN!
THAT FULL FLAVOR IS BRINGING A DOMINION-WIDE SWING TO CHASE & SANBORN COFFEE!
CHARLIE McCARTHY
CHASE & SANBORN COFFEE
ROASTED IN CANADA
C-1

The Daily Colonist

Established 1858

The Colonist Printing and Publishing Company Limited Liability

Subscription Rates by City Carrier:

Yearly	$12.00
Monthly	1.00

Subscription Rates by Mail:
To Canada, British Empire, United States, Mexico:

Yearly	$8.00
Half-Yearly	4.00
Monthly	.75

To All Other Countries:

Yearly	$20.00
Monthly	1.75

All subscriptions payable in advance. Mail subscribers are requested to make all remittances direct to The Daily Colonist.

Subscribers in ordering change of address should be particular to give both old and new addresses.

Thursday, January 4, 1945

Canadians Honored

Canadians mentioned in His Majesty's New Year's honor list are, no doubt, those whose names had been advanced by Canada for this recognition. The awards for non-battle service are many, and that of itself is a sign that the world conflict is approaching nearer towards its close. Nor do we cavil at such distinctions being granted. In many instances they have been truly earned. At the same time, the general public will have a readier interest in that portion of the list which treats of men who are being recognized for gallantry in action. There is a generous sprinkling of these, notably in the Royal Canadian Air Force.

Taking the Canadian list as a whole, 859 individuals were honored by King George, including all three armed services and the Merchant Marine. The Royal Canadian Navy drew 120 awards, of which 89 were for operational duties. The Canadian Army had 145 awards, and these appear to have been given for the most part for service in Canada, instructional and otherwise. The Royal Canadian Air Force shared 580 awards, of which 386 were for operational duties. The Merchant Navy won 14 awards, and gallantry was high in that list.

In the upper brackets, Canada is being remembered for the organizational work done during the course of the war, and we think rightly so. Certainly men who inspired the success of the Combined Air Training Plan and analogous feats deserve recognition. The same will hold true in naval and military posts, although the glamor of battle is sometimes missing. The citations are lagging, but in most instances the awards explain themselves. They all mean something, and here and there in the list are awards that mean a great deal. It is a pleasure to find Victoria well represented in both the battle and non-battle columns.

Joseph E. Wilson

The death of Mr. Joseph E. Wilson, a member of one of the pioneer families of Victoria and widely known and respected throughout British Columbia, breaks another link in the chain of this community's early business associations. He was head of the firm of W. & J. Wilson, one of the oldest and most widely known clothiers in the Pacific Northwest, a house which has been in business since early times in Victoria. Of a self-effacing disposition, Mr. Wilson was better known to business circles than he was to the general public. His influence in the city of his birth was real, and always it was used on the side of progress and development.

More or less retired in recent times, Mr. Wilson found relaxation in his chief hobby, golf. He was closely instrumental in forming the Senior Northwest Golf Association in 1923; won its championship in open play on two occasions; and became its president in 1939. His interest in sport was keen, and on many occasions he gave valued service to the community in this connection. Only his intimate friends knew of his quiet benevolences, but they were many and long continued. In the business field his advice was sought at all stages of his life, up to the end.

The passing of Mr. Wilson at his home on St. Charles Streeet on Tuesday draws in again the circle of pioneer Victoria families, which through several generations have helped to mold and to advance this community. Mr. Joseph E. Wilson, whose name was not to be found among those who ran for public office, was one of the best businessmen and sincerest friends Victoria has known in several decades. His death will occasion genuine and widespread regret throughout the Pacific Northwest. The Daily Colonist desires to extend its sincere condolences to those who stand bereaved.

Unnecessary Delay

A strike helps no one. In war, it is a direct interference with this country's effort, whatever its origination. If the threatened strike of 2,600 tramway and bus men materializes on January 9, Victoria, Vancouver and New Westminster will be painfully crippled. Shipyard workers will not get to their jobs. The midnight shifts will have to walk home. Towns full of people who can scarcely find a place to eat downtown now will be seriously handicapped, and indeed stopped in their work. Going right to the root of the matter, if there is any possibility of the British Columbia Electric Railway Company and its employees agreeing to stay on the job and to argue out their differences, that course should be taken in the best interests of all concerned. So much would apply as fully to any strike in war.

In this particular instance, the National War Labor Board does not appear to have helped matters. For months now this dispute has been hanging fire, between a concern with state-controlled profits on the one hand, and employees who said they were pressed up against the rising cost of living on the other. The public possibly is not in good position to judge which set of claims are correct, or whether, as is often the case, a little of the truth rests on both sides and the whole remedy with neither. But this much is certain, the National War Labor Board by its studied delay has brought this issue to a sharp climax. It must be faced now.

There is no attempt here to pass on the merits of the dispute, which can only be learned in full arbitration before competent individuals. The National War Labor Board, and the Labor Department at Ottawa behind it, is still playing with threats, and still, in so far as we can judge, refusing to meet the issue as it stands. That course if persisted in can only bring on the strike. Men with a grievance, real or imagined, must be heard. They cannot be brushed aside. We say, however, that a strike is not the right way in war. That its end result can benefit none, saving only the enemy. The best way to settle a dispute in human relations is to thresh it out. For that purpose those in authority at Ottawa must listen, since Ottawa has taken into its own hands all of the means of arbitration.

The Fourth Session

Those who give advice are seldom popular, especially in the political field. Today, however, we have a mind to risk that. The fourth, and no doubt final, session of the Twentieth Legislature has been summoned to meet on February 6. Many people will be watching to see what kind of an administrative program the British Columbia Coalition Government will offer at that session. The Administration has the choice of being practical or demonstrative. We would like to throw our influence upon the side of the former. The people do not want demonstrations, while they are interested in plain and businesslike results.

British Columbia will have much to do after this war is finished. Victory over aggression will bring our greatest opportunities, and our severest obligations—The Coalition Government does not stand in need of any artificial panaceas to insure their re-election. They can safely leave the miracles and the very wonderful things to the miracle makers. All that the public will ask is a straightforward attack upon our first and most pressing problems; and there will be, no doubt, sufficient of them to occupy this province for most of the life of the Twenty-First Legislature, when it is chosen.

What we are speaking of now is a trend that has become very marked among the public. There is a patent distrust of miracles and of wonderful things. Programs to spend $100,000,000 on a hope will not weigh so much as far simpler and more feasible plans. For the public knows that miracles cost money, and that wonder-workers are concerned more with promising than with performance. British Columbia has work to do, and the men to do it with. Let us cast our eyes forward and prepare for that day when the signs will read "go," and not "stop." There will be glory enough in that.

The Coalition Government, under Premier John Hart, has given this Province good goverance. Their successes have been along the line of practical remedies, and not merely political ones. There have been but few differences over governmental policy, and genuine recognition of fact that British Columbia for the past few years has been doing very well: in the war, on the home front, everywhere. That is the steady, wise course. The Administration, in our view, has only to hold to it to insure a broad backing upon a securely firm base. These are changing, serious times. If the Administration is seized anywhere with the itch to be wonderful, may it suppress it. Miracle workers do the least harm in opposition.

Seen in Passing

History still tells the main facts, in the form of accomplishment. Germany had scarcely been freed of the army of occupation after the Great War by a year before she began arming. In a few years defeat was talked down and invincible German prowess took its place. Then came Hitler with his story of revenge. The world has some reason to know the rest. This time, however, Germany must stay occupied for some little time, while not for 100 years will the world be able to take its eyes off her completely. The real blunder was in permitting Germany, more or less openly, to rearm. Indeed, she boasted of it; showed the world motion pictures of her motorized army and so forth. We cannot say we were not warned.

Dreamland

Where sunless rivers weep
Their waves into the deep,
She sleeps a charmed sleep:
Awake her not.
Led by a single star,
She came from very far
To seek where shadows are
Her pleasant lot . . .

Rest, rest, a perfect rest
Shed over brow and breast;
Her face is toward the west,
The purple land
She cannot see the grain
Ripening on hill and plain;
She cannot feel the rain
Upon her hand.

Rest, rest, for evermore
Upon the mossy shore;
Rest, rest at the heart's core
Till time shall cease:
Sleep that no pain shall wake;
Night that no morn shall break
Till joy shall overtake
Her perfect peace.

—CHRISTINA ROSSETTI

A Simple Plan

Frank M. Kelley

In "Western Business and Industry" for November, 1944, Charles A. Clements, who for some time was connected with the Victoria Machinery Depot in charge of personnel and public relations, produces a thought-provoking article entitled "A Plan for Peace With Prosperity." It might well be must reading for anyone at all interested in what is to be done, particularly with Germany, when the inevitable collapse of Nazism takes place.

Mr. Clements states it is easy to understand why no official plan has yet emerged to bring security to our civilization. The three dominant nations concerned, Great Britain, the United States and Russia, are being called upon to draw up peacetime economic and political schemes in the midst of raging war; to deal first with an area, Germany, which operates under a totally different system of nationhood. Further complications are added because approach has been from the standpoint of radically different philosophies of government as between the Allies themselves. Yet basic agreement should be had, the writer agrees, before the Allies enter Berlin, and take control of Germany under the terms of unconditional surrender to be imposed.

A simple plan if put into effect, Mr. Clements contends, will effectively demilitarize the Reich for at least 25 years, not by controls that are so rigid as to bring on economic and political chaos, not only in Germany but the surrounding areas as well, but through an elastic system that will allow the quick rehabilitation of the devastated countries direct and without going through further unspeakable agonies. In this connection civilian law is the medium Mr. Clements advocates for handling the situation.

MANY PLANS PUT FORWARD

Many plans have been put forward, from practically destroying Germany industrially and confining employment to agricultural and kindred pursuits, in fact anything that will tend to teach the German people that war does not pay. This is all very well and while Germany must be punished, Mr. Clements thinks any plan to bring about the rebuilding of Germany economically must have the co-operation of the German people, although the plan must retain absolute control of the German economic system.

The natural wealth of Germany, he maintains, must be retained and be used to rehabilitate the rest of ravaged Europe as well as the Reich itself. The German people must be self-supporting and entitled to a fair standard of living, which means industry will have to be fostered, but on a non-conversion-to-war basis. Full restitution must be required to liquidate spoliations of other countries, while the plan must be such as to give heart to Germany's neighbors, and must not in concept be anti-Socialist, anti-Communist, anti-Democrat or anti-monarchy; for peoples who hold strongly to these divergent views of government will be called upon to make up the military and economic army of occupation to remain for many years in localized spheres of influence throughout the Reich.

The plan must be imposed upon the Reich without prior consultations with the Germans, and must be easily understood so that new anti-Nazi leaders who are bound to spring up in Germany in spite of the Gestapo and underground Nazis will have something to offer the German people. Finally the plan must follow the way laid down in the Atlantic Charter.

PLAN TO ADJUDGE REICH BANKRUPT

Mr. Clements is of the opinion that it won't be very difficult to get the German people to adopt the conditions of the plan if the approach is well considered. First step of his plan after unconditional surrender of the Reich and its people, is to adjudge Germany bankrupt, with an Allied Council as official receiver, the State and its people to be undischarged bankrupts over the next 25 years, by which time a full and complete discharge could be given to all individuals and organizations that had acted in a manner satisfactory to the Court and then without payment whatsoever. This length of time would serve four main purposes: (1) allow full control during necessary transition period of re-education, (2) reduce the administrative staff to a minimum for any comparable part of necessary control, (3) give the individual German plenty of time for his slow-thinking mind to appreciate that only as an individualist can he rehabilitate himself, (4) that the Allied Council is the State.

Various other recommendations in connection with the administration of the Bankruptcy Law are suggested by Mr. Clements, who is confident that by using the simple expediency of the Bankruptcy Laws as practised in Great Britain and the United States the Allies would be able to achieve their main peace objectives so far as Germany is concerned in a direct administratively practical and understandable way. Arguing for his plan, Mr. Clements believes there would be justice with a maximum of authority and a minmum of red tape if it were adopted.

TWENTY-FIVE YEARS AGO

(From The Daily Colonist of January 4, 1920)

Breaks Ankle—King Alexander of Greece fell while practicing jumping yesterday and broke an ankle. He will be forced to remain in bed for a month, according to his physicians.

FIFTY YEARS AGO

(From The Daily Colonist of January 4, 1895)

The City—Private evening classes are now being formed by J. G. Brown, the popular choirmaster of the First Presbyterian Church, for the purpose of studying vocal music.

SEVENTY-FIVE YEARS AGO

(From The Daily British Colonist of January 4, 1870)

Arrived—The brig Coquette arrived from Burrard Inlet yesterday morning. She has on board 280,000 feet of lumber for Callao.

Observation Car

By G.B.

From a New Year's card of the 90s: "Dim bidom the flowers where sunbeams never played; tasteless the fruits that ripen in the shade, and they shun their brethren of mankind, no joys imparting, none can hope to find" . . . The average span of life is 54 years in Scotland, 60 years in England and 67 years in New Zealand . . . Many a person who claims to be a self-made man quit work too soon . . . The fastest insect is the dragonfly, which has been timed at speeds up to 60 miles per hour . . . Women agricultural workers in Australia are members of Women's Agricultural Security Production Services, and are known as "Wasps" . . . England imported 70,000 turkeys from South America and 873,000 from Ireland for Christmas . . . Francis M. Forde, Australian War Minister and Deputy Prime Minister, estimated in a New Year's message that the Pacific war would last at least two years longer . . . N.A.A.F.I., Navy, Army and Air Force Institute charged with welfare of British fighting men, is known in Europe as E.F.I., Expeditionary Forces Institute . . . The passage in Marshal Stalin's radio address which irked Japanese was: "One cannot regard as an accident such distasteful facts as the Pearl Harbor incident, the loss of the Philippines and other Pacific islands, the loss of Hongkong and Singapore, when Japan, the aggressive nation, proved to be better prepared for war than Great Britain and the United States of America, which pursued a policy of peace" . . . The War Assets Corporation at Ottawa received an offer of 30 cents each from a bank messenger for a number of steel helmets. He explained he intended to whitewash them for use as hens' nests.

Letters to the Editor

No letter to the editor will be inserted except over the proper signature and address of the writer. This rule admits of no exception. No letter should exceed 200 words in length. Unsolicited correspondence cannot be returned.

CO-OPERATIVES

Sir,—The recent appointment of a commission to investigate co-operative enterprises in regard to the payment of corporation, income and excess profits taxes has stimulated public interest in the economic co-operative movement. Unfortunately the appointment of this commission has created misunderstanding of the bona fide non-profit economic co-operative movement.

This province has a number of long-established examples of bona fide economic co-operatives which are providing highly beneficial economic and social results for both producers and consumers. Among these are the Surrey farmers, Okanagan fruitgrowers, the Fraser Valley milk producers, the Kyuquot trollers, the Prince Rupert fishermen and a variety of retail stores scattered all over the province. They are all strictly neutral regarding race, religion and party politics, and are effective examples of perfecting the free mutual self-help enterprise system on which a truly democratic economy is founded. They also have all been built from the ground up by groups of people who are earnest in their desire to help each other.

In contrast we have the pseudo co-operatives, promoted as income tax evasion schemes which throw an increased tax burden on to the honest citizens who pay their taxes in spite of the fact that such payments are not generally relished. It is not surprising that a commission has been appointed. The bona fide non-profit economic co-operatives will not suffer from the investigation; on the contrary, their prestige will be greatly enhanced.

SYDNEY PICKLES

Sunstead Farm, Saanichton, B.C.
December 30, 1944.

Tides at Victoria

JANUARY

Date	Time	Ht.	Time	Ht.	Time	Ht.	Time	Ht.
	H.M.	Ft.	H.M.	Ft.	H.M.	Ft.	H.M.	Ft.
1	8:01	9.7	10:56	8.6	17:31	8.8	23:05	1.8
2	8:40	9.0	12:03	8.1	17:54	8.2	23:42	2.4
3	8:47	8.3						
4	0:16	3.2	8:59	8.3				
5	0:46	4.0	9:14	8.0				
6	1:00	4.7	9:24	8.0	12:44	5.5	21:30	5.6
7	0:33	5.4	9:34	8.0	17:37	4.8		
8			10:11	8.0	18:20	4.1		
9			10:53	8.0	18:46	3.4		
10			10:56	8.1	19:13	2.8		
11			11:21	8.4	19:45	2.0		
12			11:49	8.6	20:19	1.3		
13	8:29	3.6	7:45	8.5	12:13	8.7	20:55	0.8
14	8:48	4.7	8:38	8.5	12:48	9.0	21:34	0.7
15	7:10	4.7	9:27	8.4	13:20	9.0	22:13	0.8
16	7:33	4.7	10:21	8.1	14:10	9.2	22:53	1.4
17	7:44	4.6	11:21	7.9	15:19	8.5	23:38	2.1
18	7:34	4.7	12:34	8.0	16:51	7.8		
19	8:20	3.6	7:50	8.0	13:06	8.2	20:56	3.0
20	4:01	4.1	8:16	8.0	14:51	8.1	20:15	3.4
21	3:49	3.1	8:50	8.1	16:04	8.3		
22	0:10	6.1	2:06	8.2	8:35	9.4	17:06	1.4
23					16:51	9.4	17:59	2.5
24					10:39	9.4	18:45	3.9
25	9:44	3.6	6:20	8.4	11:15	9.5	19:29	1.4
26	3:14	3.6	7:25	8.4	11:54	9.4	20:08	1.1
27	3:40	3.0	8:14	8.4	12:29	9.1	20:48	1.4
28	6:19	2.0	9:00	8.1	13:00	8.8	21:25	1.5
29	6:46	3.2	9:46	7.8	13:39	8.6	22:01	2.0
30	7:05	3.8	10:35	7.6	14:19	8.1	22:36	2.6
31	7:37	4.3	11:28	7.4	15:04	7.7	23:11	3.3

The time used is Pacific Standard for the 120th Meridian west. It is counted from 0 to 24 hours from midnight to midnight. The figures for height serve to distinguish high water from low water. Where blanks occur in the table the tides rise or fall continuously during two successive tidal periods without turning.

To find the depth of water on the sill of the Esquimalt Drydock at any time add 29.8 feet to the height of high water as above given.

"JET PROPULSION EXPERIMENT"

According to Culbertson

The average player is far too hasty about collecting his aces and kings. Consider the first play made by East in today's deal, for example:

West, dealer.
Neither side vulnerable.

NORTH
♠ K J 10 7 3
♥ Q J 4
♦ J 5
♣ K 10 6

WEST
♠ 8 5 4
♥ K 9 5
♦ A K 9 2
♣ Q J 7

EAST
♠ 9 6 2
♥ 8 7 3 2
♦ 6 4
♣ A 9 5 3

SOUTH
♠ A Q
♥ A 10 6
♦ Q 10 8 7 3
♣ 8 4 2

The bidding:

West	North	East	South
1 ♦	1 ♠	Pass	2 NT
Pass	3 NT		

West, warned by the opposing bidding that nothing much could be expected from his diamond suit, opened the club queen, hoping to "find" his partner in that suit. It was a shrewd choice—he did indeed find East—but in so far as the result was concerned, West might as well have made a bad opening. This is what happened: The club king covered, and East swooped down with the ace as though he were defending the contract then and there. As it happened, a heart return at this point would have assured the defenders of five tricks—one heart, two diamonds and two clubs—but, of course, the player who had shown so little vision about putting the club ace was bound to return his partner's bid suit, regardless of any and all considerations.

On East's diamond return, West could do no better than win with the king, cash the club queen, and then exit with the club. Dummy's ten won and from that point on, successful defence was out of the question, since declarer could easily take five spades, three diamonds, one heart and one club.

Perhaps it is redundant now to point out that East could have defeated the contract in one fell swoop merely by permitting the club king to win the first trick, at the same time signalling for a "come-on" by playing the nine. Long before South could have established nine tricks, West, of course, would continue with the jack and seven of clubs, and thus the defenders would have taken three club tricks and two diamonds with the greatest of ease.

PENICILLIN FOR TOLSTOY

MOSCOW, Jan. 3 (AP). — United States military mission doctors have donated penicillin for treatment of the well-known novelist, Alexis Tolstoy, 62. Author of "Peter the First," acclaimed as perhaps the greatest historical Russian novel since the revolution, Tolstoy was described by Soviet physicians as seriously ill.

Valid Ration Coupons

Sugar—Nos. 46 to 49.
Preserves—Nos. 33 to 36.
Butter—Nos. 90 to 91.

Sunrise and Sunset

JANUARY

Times of sunrise and sunset (Pacific standard time) at Victoria, B.C., for the month of January, 1945
(Add one hour for Pacific daylight time.)

Date	Sun-rise	Sun-set	Date	Sun-rise	Sun-set
1	8:08	4:29	17	8:00	4:48
2	8:07	4:30	18	7:59	4:50
3	8:06	4:31	19	7:58	4:51
4	8:06	4:32	20	7:57	4:52
5	8:05	4:33	21	7:56	4:54
6	8:05	4:34	22	7:56	4:55
7	8:05	4:35	23	7:55	4:57
8	8:05	4:36	24	7:54	4:59
9	8:05	4:38	25	7:53	5:01
10	8:04	4:39	26	7:51	5:03
11	8:04	4:40	27	7:50	5:04
12	8:03	4:42	28	7:49	5:06
13	8:03	4:43	29	7:48	5:07
14	8:02	4:44	30	7:46	5:08
15	8:01	4:46	31	7:45	5:10
16	8:01	4:47			

Meteorological Office, Gonzales Heights, Victoria, B.C.

STOCKER'S SECURITY STORAGE LTD.
VICTORIA'S FINEST FURNITURE • • WAREHOUSE
MOVING • PACKING
PHONE G3181

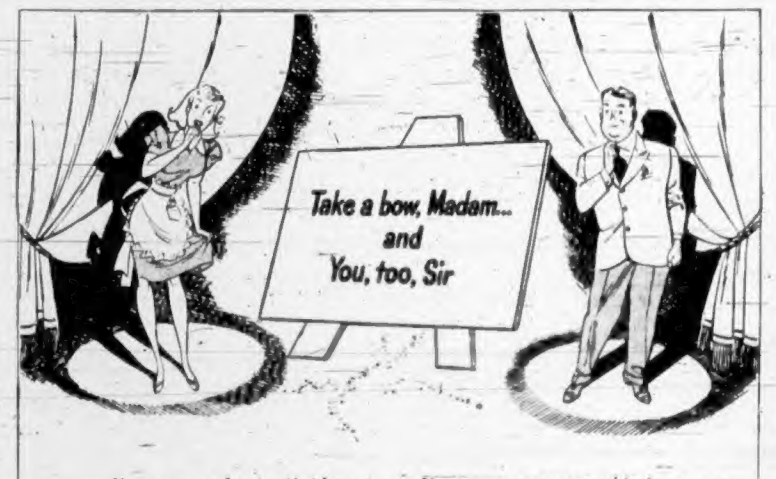

If you are a housewife, here is a tribute which you have richly earned.

To *you*, Madam, we want to say this. We of General Foods know how much planning and ingenuity you have had to use to keep your family happy when wanted goods have been scarce. We know the demands that hard shopping conditions have made on your determination, good humour and nervous energy.

If you are a grocer, this is an appreciative message for you, too.

We know the strain you have been under in running your grocery business well in spite of food shortages, spotty distribution and scarcity of help.

As a major factor in the industry, we ourselves have carried a responsibility. We have tried to distribute our products with fairness to all and feel that we have been reasonably successful.

* * *

But without the co-operation of housewives and grocers, and of our employees who have done their part so loyally, no such success could have been possible.

We offer you our sincere good wishes for 1945. We hope to have a continuance of your splendid co-operation. For, however well our best hopes for the future are fulfilled, the effects of the war will not speedily be overcome.

General Foods, Limited

Postum Cereal Beverage
Instant Postum
Grape-Nuts
Post Toasties
Post's Corn Flakes
Post's Bran Flakes
Grape-Nuts Flakes
Certo
Certo Crystals
Jell-O
Jell-O Puddings
Jell-O Ice Cream Powder
Q-Zerto
Minute Tapioca
La France
Satina
Gaines Dog Food
Swans Down Cake Flour
Calumet Baking Powder
Baker's Breakfast Cocoa
Baker's Dot Chocolate
Baker's Premium Chocolate
Baker's Coconut
Maxwell House Coffee
Sanka Coffee
Kaffee Hag Coffee

Adjusts Rulings Of Labor Board

OTTAWA, Jan. 3 (CP).—The National War Labor Board in a decision announced today modified a decision of the British Columbia War Labor Board affecting employees of a West Coast fish packing company.

The board, acting on an appeal by the companies, confirmed the Regional Board's decision establishing a nine-hour day on fish-processing day for both monthly and [illegible] increases for certain classifications, including an increase from 78 to 78½ cents in the rate paid for special after-hour jobs, was disallowed.

Companies concerned in the case are: Anglo-British Columbia Packing Co.; British Columbia Packers, Ltd.; Canadian Fishing Co., Ltd.; Nelson Bros. Fisheries, Ltd.; Nootka-Bamfield Co., Ltd.; J. H. Todd & Sons, Ltd.; Johnston Fishing-Packing Co., Ltd., and North Shore Packing Co., Ltd.

REOPEN INQUIRY

VANCOUVER, Jan. 3 (CP). — The forestry inquiry will reopen in Vancouver January 15, it was announced here today. Chief Justice Gordon Sloan, who headed previous sittings, will preside at the hearings. The hearing is expected to last two weeks.

BIBBON-HIBBEN LTD.

GOT YOUR '45 DIARY?

We still have a very complete stock of English pocket and commercial diaries of such famous makes as Letts, Collins and Walkers, and the popular Browns Canadian diary.

DIGGONISM—It's a fine thing to be a gentleman, but a handicap in an argument.

DIGGON'S 1200 BLOCK GOVT. ST.

Salt Spring Island Ferry

SAILINGS
(Effective October 1)
Daily Except Wednesday

Lv. Fulford 8:15 A.M. 4:00 P.M.
Lv. Swartz Bay 9:30 A.M. 5:00 P.M.

For Information and Bus Connections Phone E 1177

Lv. BRENTWOOD		Lv. MILL BAY
9:00 a.m.	MILL BAY FERRY DAILY	9:30 a.m.
10:00 a.m.		10:30 a.m.
11:00 a.m.		11:30 a.m.
2:00 p.m.		2:30 p.m.
3:00 p.m.		3:30 p.m.
4:00 p.m.		4:30 p.m.
6:00 p.m.		5:30 p.m.

EXTRA ON SUNDAYS ONLY

10-DAY SALE OF WOMEN'S SHOES

Quality plus Savings FOR WARTIME SHOPPERS

AT JAMES MAYNARD'S

SALE COMMENCES 9 A.M. SHARP Thursday, January 4

1.95★ 2.95★ 3.95★

A host of worthwhile bargains in Women's Footwear. Here you'll find a shoe to suit your taste and at a very low price.

There are Oxfords, Ties, Pumps and Gores—suede, calf, gabardines, reptiles and others.

LADIES COME IN TODAY AND SEE OUR MANY MONEY-SAVERS!

JAMES MAYNARD LTD.
640 YATES J. G. SIMPSON G 6514

The Fighting Forces

On Active Service

S.P.O. ROBERT BREWIS

Son of Mr. and Mrs. R. W. Brewis, R.R. 3, Victoria, who is on active service with the R.C.N. Twenty-two years of age, he was born and educated in Regina and enlisted in the navy in 1941, taking his training at Esquimalt and Comox. Now a youthful veteran of the high seas, he has crossed the Atlantic many times on convoy duty.

Home for Holidays

CAPT. E. F. MARSHALL

Who has been on duty in Eastern Canada and the Maritimes since returning from service overseas, spent the Christmas and New Year holidays with his wife and family at their home, 958 Victoria Avenue. Capt. Marshall arrived home on Christmas Eve and left for Ontario yesterday.

GLOVES

Black and brown cape-skin gloves, plain or fur trimmed. Pair

1.69

DICK'S DRESS SHOPPE
1324 Douglas Phone E 7552

Serving in Egypt

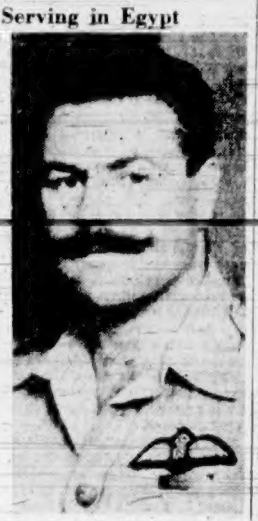

FLT. LT. G. T. WESTINGHOUSE

In a letter to Captain H. Seymour-Biggs, Flt. Lt. G. T. "Tommy" Westinghouse, R.A.F., wrote from Cairo, where he has been for some time, that he hoped to get an assignment in the Far Eastern theatre of war. He left Victoria early in the war, and has two brothers, also commissioned officers in the air force. Lawrence, who has won the D.F.C. and Aubrey, who, according to Canadian Press, is now in Canada on his way home. The brothers had a reunion in Egypt some time ago. They are the sons of George Westinghouse, Jr., Mount Newton Crossroad.

Injured Again

MAJOR A. H. PLOWS

Of the 1st Battalion, Canadian Scottish Regiment, who was previously severely wounded early in the Normandy campaign, has again suffered injuries on active service. He sustained a broken left hip and facial cuts, according to information received by his wife, who, with their daughter, Sharon, resides at Duncan. Major Plows returned to his unit last November from hospital in England and was acting officer commanding at the time of his recent injuries. Born in Victoria and educated at schools here, he was principal of Fairbridge Farm School, near Duncan, before enlistment.

American Shipyards Built 1,677 Ships

WASHINGTON, Jan. 3 (AP). — American shipyards delivered 1,677 merchant type ships with an aggregate deadweight tonnage of 16,343,436 in 1944, it was announced at a news conference today by Vice-Admiral Emery S. Land, chairman of the Maritime Commission. He reported construction allocations for 226 new ships, chiefly for delivery in the last half of 1945.

While 1944 construction, measured in deadweight tonnage, fell behind 1943's 19,238,626 tons, Land said he regarded the performance as better since many of the vessels were of slower building types.

OPPOSED TO JAPS

VANCOUVER, Jan. 3 (CP).—Fishermen of the district around Queen Charlotte City went on record at a meeting this week as definitely opposed to the return of Japanese to the British Columbia fishing industry.

MAIL AND SHIPS

COASTING CRAFT

VICTORIA-VANCOUVER — Ss. Princess Charlotte or Ss. Princess Alice will leave Victoria daily at 1.30 p.m. for Vancouver. Ss. Princess Charlotte or Ss. Princess Alice will arrive at Victoria daily at 3.45 p.m. from Vancouver. Ss. Princess Elizabeth or Ss. Princess Joan will leave Victoria daily at midnight for Vancouver. Ss. Princess Elizabeth or Ss. Princess Joan will arrive at Victoria daily at 7 a.m. from Vancouver. Sundays only a special sailing will arrive at Victoria from Vancouver at 9.45 p.m.

VICTORIA-SEATTLE — Ss. Princess Charlotte or Ss. Princess Alice will leave Victoria daily for Seattle at 4.30 p.m. Ss. Princess Charlotte or Ss. Princess Alice will arrive at Victoria daily from Seattle at 12.30 a.m. Ss. Iroquois will leave Victoria daily for Seattle at 8.45 a.m. Ss. Iroquois will arrive at Victoria daily from Seattle at 8.45 a.m.

VICTORIA-PORT ANGELES — Ss. Iroquois will leave Victoria for Port Angeles daily at 9.45 a.m. Ss. Iroquois will arrive at Victoria daily from Port Angeles at 5.45 a.m.

SWARTZ BAY-SALT SPRING ISLAND — Ms. Cy Peck will leave Swartz Bay for Fulford Harbor daily except Wednesday at 9.30 a.m. and 5 p.m. Ms. Cy Peck will leave Fulford Harbor for Swartz Bay daily except Wednesday at 8.15 a.m. and 4 p.m.

BRENTWOOD-MILL BAY—Ms. Cascade will leave Brentwood for Mill Bay at 9 a.m., 10 a.m., 11 a.m., 2 p.m., 3 p.m., 4 p.m. Ms. Cascade will leave Mill Bay for Brentwood at 9.30 a.m., 10.30 a.m., 11.30 a.m., 2.30 p.m., 3.30 p.m., 4.30 p.m.

NANAIMO-VANCOUVER — Ss. Princess Elaine will leave Nanaimo daily, except Saturdays and Sundays, at 7.30 a.m., 2.45 p.m. Saturdays only at 7.30 a.m., 2.45 p.m. and 9.15 p.m. Sundays only at 5.45 p.m.

VICTORIA-GULF ISLANDS-VANCOUVER — Ss. Princess Mary will leave Victoria at 10.30 a.m., Tuesday, for Vancouver, via Gulf Islands. Ss. Princess Mary will arrive at Victoria, via Gulf Islands, at 6.30 p.m. Mondays.

NANAIMO-GABRIOLA — Ms. Airevide will leave Canadian Pacific Wharf, Nanaimo, daily (except Wednesday) at 8.30 a.m. for Gabriola.

Skipper Dies After Swim From Wreck

POWELL RIVER, Jan. 3 (CP).—Evidence at an inquest here today revealed that Captain Henry Stradiotti, skipper of the wrecked fish packer Carolina Maria, performed an almost impossible feat of swimming through gale-swept seas to safety on Savary Island and then collapsed exhausted on the beach. Captain Stradiotti's body was found January 1 on Savary Island. No trace has been found of the three other members of the crew.

Pipe-Major Dies At Vancouver

VANCOUVER, Jan. 3 (CP).—Pipe-Major W. A. Urquhart, 35, one of Canada's most outstanding pipers and winner of the Canadian military championship at Banff in 1932, died in hospital today.

Mr. Urquhart founded the British Columbia Pipers' Association in 1933. He was one of the organizers of the Highland Gentlemen Band, which won the Pacific Coast championship in 1936.

Vancouver Forecast

Cloudy with occasional light rain in the morning; light winds.

DIES AT VANCOUVER

VANCOUVER, Jan. 3. (CP).—John Wilson North, 51, assistant enforcement counsel for the Vancouver branch of the Prices Board, died here today. For a time Mr. North was in the Victoria office of the board and he practised law in Merritt for a number of years. He was a veteran of the First Great War. The widow and one son survive.

Canada to Be Represented At Congress

OTTAWA, Jan. 3 (CP).—Views of Canadian labor on postwar problems will be placed before labor representatives of other nations at the World Trade Union Congress which opens in London, England, February 6.

Both Canada's major labor organizations—the Trades and Labor Congress and the Canadian Congress of Labor—have appointed delegates to attend the conference, and discussions on the viewpoints to be presented by these organizations individually now are taking place.

Percy R. Bengough, T.L.C. president, will leave for London this month to attend a meeting of the board of governors of the International Labor Organization. Pat Sullivan, T.L.C. secretary, will join him in London in time for the World Congress meetings.

The C.C.L.'s delegation will be headed by Pat Conroy, secretary-treasurer of that organization. With him will be Charles Millard, of Toronto, Canadian director of the United Steelworkers (C.I.O.) and James McGuire, of Ottawa, secretary of the Canadian Brotherhood of Railway Employees. George Burt, of Windsor, Canadian director of the United Automobile Workers (C.I.O.), and Nigel Morgan, of Vancouver, board member of the International Woodworkers of America (C.I.O.), will be alternates.

The conference will be purely exploratory and consultative and decision reached will not be binding on the organizations participating. It is expected almost all major countries, with the exception of those in the Axis group, will be represented.

Topping the tentative agenda is furtherance of the war effort of the United Nations, but attention is expected to centre largely on postwar topics. Among these slated for discussion is the attitude of trade unions at the peace conference and at preparatory meetings and problems of postwar reconstruction, including reconstruction of the international trade union movement.

Prior to 1939 the International Federation of Trade Unions acted as the international body and was made up of representatives from one trade union centre in each country. It now is proposed to change this form of organization allowing representation from all major labor organizations in each country.

Godfrey Nominated

OWEN SOUND, Ont., Jan. 3 (CP).—Maurice Christie, president of the Owen Sound C.C.F. Club, today announced that the name of Air Vice-Marshal A. E. Godfrey, of Gananoque, will be placed before a C.C.F. nominating convention here Saturday. The convention has been called to nominate a C.C.F. candidate for the Federal by-election, February 5, in Grey North. Defence Minister McNaughton is the Liberal candidate and Garfield Case, retiring Owen Sound mayor, is the Progressive Conservative nominee.

Air Vice-Marshal Godfrey, who retired from the R.C.A.F. in 1944, already has been nominated as C.C.F. candidate in the Federal riding of Leeds.

Stayed in Greece To Nurse Wounded

LONDON, Jan. 3 (CP).—"Miss Joanna Stavridi after five years in Crete and occupied Greece has now come home and wishes her friends to know that she is with her parents at Lennox Gardens, S.W.1."

That was the social note in London newspapers. Behind it was the story of a modern Florence Nightingale who stayed behind to nurse wounded soldiers in Greece when she might have escaped with her sister to Africa.

During the last five years her parents, Sir John Stavridi, London banker, and Lady Stavridi, had only occasional Red Cross messages to let them know she was still alive.

As soon as British forces returned to Athens, the 37-year-old nurse, who has been awarded the Distinguished War Certificate of the Red Cross Society, was flown home and now is recuperating from her experiences.

She had high praise for the way the Greeks looked after British soldiers who remained in the country during the German occupation.

WHEN THE NEW METHOD DRIVER CALLS Have your Laundry Ready G.8166

TURKEYS

SPECIALLY SELECTED

STUART'S MEAT MARKET
1402 DOUGLAS ST. E 9213

Howard L. McDiarmid
OPTOMETRIST
Complete Optometric Service
Examination by Appointment
Phone E 7111
Hudson's Bay Company.

A personal note on Post-War Planning

Sig. T/O Howard McLean, Telegraphist on H.M.C.S. "Dundas"

*that gives us an idea of what we're fighting for...

* Those are the words of Howard McLean, young naval telegraphist, who used to be ledger-keeper at our branch at Port Alberni, B.C. Telegraphist McLean was telling us what he thought of the Bank of Montreal's recently announced rehabilitation plan for him and 1,115 other men of the Bank's staff who will soon be marching home in Victory.

What Howard McLean wrote to us has been said in different ways by hundreds of fellow bank men, and letters, which are being filed at our head office, are still coming in daily from our people on practically all the fighting fronts.

Post-war planning begins at home, and, as another of our people in the services said, "the old B of M looks out for us like a mother with a rather large family". (Counting service men, the Bank's family numbers more than 8,000.)

Service men coming back to the Bank will not simply return to their old jobs. While they have been away, their standing in the Bank has been reviewed each year and salary increases have been noted in their records, according to their past performance.

As the General Manager said in his annual address to shareholders,

"It is our intention to place these officers on the salary and, within a reasonable time, in the position, which they would normally have expected to attain had they been in the continuous service of the Bank. Our object is to see that they have not lost ground through their service to their country."

Highlights OF THE BANK'S 5-POINT REHABILITATION PLAN...

PENSION FUND SOCIETY . . .

All B of M men belong to the Bank's Pension Fund Society. This fund, which provides each man with a pension upon retirement at 64 years of age, is built up by contributions by the Bank and by each male member of the staff. During the war, each B of M man serving with the Forces has had both of these contributions paid by the Bank, and thus his standing is the same as if his service with the Bank had been continuous.

SALARIES . . .

Each B of M man in the Services has had his salary and position reviewed each year and the increase he could reasonably have expected to receive had he remained in the Bank have been entered in his record. Upon his return, these amounts will be added to the salary he was receiving at the time of his enlistment. Thus, his earnings will not be affected adversely by his absence in the service of his country.

GROUP LIFE INSURANCE PLAN . . .

Practically all B of M men avail themselves of this low-cost life insurance plan, and coverage has been continued by the Bank for its servicemen during their absence, with premiums charged to a loan account pending demobilization. Extra charges for war risk have been defrayed by the Bank.

DEMOBILIZATION — REPORTING FOR DUTY...

Every B of M man, after reporting for duty, may, if he desires, have two weeks' leave — on full pay from the Bank — during which he can re-establish his personal and family affairs. When he commences work, he will be given a refresher course before taking over the post to which he is most suited, and, wherever possible, he will be stationed in a city or town of his own choosing.

GROUP ACCIDENT AND SICKNESS INSURANCE PLAN for B of M Men and Their Dependents...

Under our insurance programme, which gives maximum protection at minimum cost, B of M servicemen can have protection for their dependents at 40 to 60 cents a month. They themselves can have protection within four weeks of their return to the Bank's service. The Bank pays a substantial portion of the premium.

By following this five-point plan, we at the Bank of Montreal feel that all members of the staff on active service can be effectively placed in the Bank within a reasonable time. There will certainly be a place for everyone and, we believe, ample scope for advancement.

"MY BANK" TO A MILLION CANADIANS

B of M

BANK OF MONTREAL

working with Canadians in every walk of life since 1817

Social and Personal

Mr. and Mrs. Athol McBean, Winnipeg, are holidaying at the Empress Hotel.

Mr. and Mrs. W. E. (Pat) Burns, Vancouver, spent the holiday week-end in Victoria.

P.O. and Mrs. N. W. Kelly, Vancouver, spent New Year's in Victoria, guests at the Empress Hotel.

Mr. and Mrs. R. H. Marlow, Vancouver, have left for a two weeks' holiday in Seattle, Portland and Victoria.

Mrs. G. W. Wooster and her sister, Miss Bowen, Vancouver, have returned home after spending the week-end at the Empress Hotel.

Mr. and Mrs. A. G. Storie and daughter, of Oshawa, Ont., are at the Empress Hotel for an extended stay.

Miss L. T. Savage, Mendham, New Jersey, arrived here yesterday and is spending a holiday at the Empress Hotel.

Arrivals at the Empress Hotel include Mr. and Mrs. G. H. Haddrell, Chilliwack; Mr. and Mrs. W. T. Abbots; Mrs. N. D. Wilson, Toronto.

Mrs. F. Westmoreland, Dallas Road, has had as her guest over the holiday her sister-in-law, Mrs. E. Westmoreland, who is returning shortly to her home in Vancouver.

Renewing acquaintance with their many friends here are Brig. and Mrs. R. A. Fraser, Montreal, who are staying at the Empress Hotel. Brigadier Fraser was formerly stationed here.

Col. and Mrs. R. P. Clark, Seattle, are spending a brief holiday at the Empress Hotel. Former residents, Colonel and Mrs. Clark have a wide circle of friends here.

Mrs. Lawrence McLaren, Niagara Street, entertained at dinner on New Year's night in honor of Mrs. Earl H. Smith, Los Angeles, when covers were laid for 10.

Mrs. A. J. L. Pritchard is spending the holiday season in Winnipeg with her mother, Mrs. A. H. Wood, and her sister, Kathryn, at the Maple Leaf Apartments.

Mrs. Wyndham Madden and her two sons, who have been guests of Mrs. Madden's mother, Lady Drayton, Lansdowne Road, over the holiday, have returned to their home in Vancouver.

Mrs. F. P. Wheelock, St. Charles Street, and her house guest, Mrs. W. Woodcock, have returned from Tacoma, where they were the guests of Group Capt. Patrick Maxwell, R.A.F., and Mrs. Maxwell. Mrs. Woodcock returned to her home in Vancouver yesterday.

Among the guests registered at the Empress Hotel this week are: Mr. and Mrs. H. L. McLaren, Mr. and Mrs. Hughson and daughter, Mrs. V. M. Thompson, Mr. and Mrs. J. H. Hudson, Dr. and Mrs. J. McLean, Mrs. A. Burnett, Mrs. W. S. Mathison and Miss Tennant, all of Vancouver.

Mrs. Murty Dunn, Rosario Street, was hostess at a delightful small dinner party Tuesday night, in honor of Mrs. Earl H. Smith, Los Angeles. The table was centred with chrysanthemums in lovely colors, and the same motif was used in the living-room. The guests included Mr. and Mrs. Charles Freer, Mr. and Mrs. W. Bromley and daughter, Maureen, and Mrs. Jones.

Relatives from out-of-town at the Robertson-Harvey nuptials last evening were the bride's uncles and aunts, Mr. and Mrs. R. J. Harvey, Vancouver, and Mr. and Mrs. J. P. Harvey, all of whom are the guests of their brother and sister-in-law, Mr. and Mrs. F. D. Harvey, Kerr Avenue; also Sergeant Air-Gunner Robert Robertson, R.C.A.F., Swift Current, brother of the bridegroom.

Orphanage Auxiliary Revises Constitution

A revision of the constitution of the Junior Auxiliary to the B.C. Protestant Orphanage provided for an extra meeting every month for the purpose of sewing and knitting for the children, it was announced, following the meeting Tuesday evening of the group, in the Memorial Hall. The first of these meetings will take place at the Y.W.C.A. at 8 o'clock, Friday, January 19.

Miss Margaret McMartin reported that the sum of $176.37 was spent on Christmas gifts for the children, consisting of clothing. Mrs. H. Gibson was elected to convene the annual rummage sale, which will take place February 3. A Valentine bridge will be held, Miss Audrey Cridge convening. Miss Joyce McGraw, a new member, was welcomed to the club. Visitors to the home this month will be Miss Margaret McMartin and Miss Elizabeth Mackie. Miss Joan Cromack, president, was in the chair.

ENTERTAIN AT Y.M.C.A. HUT

Intermediate Branch of the Victoria Musical Art Society entertained servicemen at the Y.M.C.A. Hut, Macaulay Point, during the holiday, featuring Robin Wood, well-known pianist, and Patricia Swift Laegeler, vocalist. Miss Jean Dumerton also sang, and Julia Kent Jones played violin solos. Dorothy Davies contributed novelty numbers in costume of the Gay Nineties. Accompanists were Evelyn Tidwell and Helen McRae.

'Borrows' Fur Coat Soap, Cosmetics

LONDON, Jan. 3 (CP).—Baroness Mary Frances Furnivall pleaded guilty today in the West London Court to charges of shoplifting a fur coat, handkerchiefs, powder and soap valued at $1,932 and was ordered held for trial January 18.

The 44-year-old baroness, twice married and twice divorced, appealed for leniency and said her financial and matrimonial worries had "reached a pitch where things seemed intolerable."

The baroness said she originally had only meant to borrow the merchandise.

White Elephant Party Junior League Event

The annual white elephant party, where gifts are auctioned, was held by the Solarium Junior League at the home of Mrs. Ian McCallum, 3400 Quadra Street. Mrs. Margaret McClung was auctioneer.

Mrs. C. H. Miller, convener, reported that the sum of $306.19 was netted at the Snow Ball, and Mrs. H. McKenzie, convener of the penny box for the past three months, reported the sum of $66.57. Standing committees for the coming three months include: Penny box, Mrs. J. Scaplen, assisted by Miss Patsy Scurrah and Miss Mary Smith; membership committee, Mrs. Noel Morgan, assisted by Mrs. G. E. Baardsen, Mrs. F. O. White and Miss Beth Walker; buying committee, Miss Gwen Watkins and Mrs. W. Cuzner.

I.O.D.E. Chapters

Gonzales Chapter, I.O.D.E., have sent 671 articles weighing 380 pounds to the chapter's adopted ship, H.M.C.S. Uganda, it was reported at the monthly meeting held Tuesday at headquarters, under the presidency of the regent, Mrs. W. C. Nichol. Mrs. Curtis Sampson also reported that 79 articles, costing $97.67, had been sent to Municipal Chapter for distribution among the three services. Letters of thanks for Christmas cheer donations were read. The following were appointed provincial councillors: Mrs. W. C. Nichol, Mrs. Tyrwhitt Drake and Mrs. J. N. Hatch. Nominations were received and it was announced the election of officers would take place at the annual meeting to be held February 20, at "Molton Combe," the residence of Mrs. Curtis Sampson. Mrs. Sybil C. Rogers, a new member, was welcomed to the chapter.

Hourglass Corsets Valentine Novelty

OTTAWA, Jan. 3 (CP).—A lambrequin for a xylophone may sound like double talk to most people, but the directors of the Superfluity Shop know what it is. They had one for sale once—(of course it was snapped up). They also had on sale 50 hourglass corsets, one "gates-a-jar" corset, one bathing suit (man's) circa 1893, and several Gibson Girl hats.

Run as a voluntary effort by about 200 Ottawa women, this second-hand store extraordinary is a clearing centre for donated odds and ends, the sale of which has netted $106,000 since April, 1940. Proceeds are given to the Red Cross and can be allocated as the shop directors wish. Contributions have gone to the Blood Donors' Fund, Aid to Russia, Fighting French, Allied merchant seamen and recently the shop fitted the hospital ship Lady Nelson with a loudspeaker system.

Women who have turned hobbies to good purpose have played a big part in the shop's success. For example, one makes tricky earrings out of old hatpins, another makes and donates stuffed dolls and toys. Occasionally a real find makes its way to the shop. A genuine Hogarth print and an original Krieghoff painting turned up in a pile of junk.

So far there has been a customer for everything from old evening gowns and mustache cups to a painting called "Landing of the British Troops, Sevastopol." Ottawa University lads bought the hourglass corsets as Valentines (comic).

All of the above information has been taken from an article in The Ottawa Evening Journal by one who signs himself "I. N. S."

Oh, yes—a lambrequin, it says in the dictionary, is "a short piece of drapery over top of door or window, or hung from a mantelpiece." Applied to a xylophone it means the bit of fancy cloth hung in front of the instrument.

Kipling Society

Annual birthday dinner of the Kipling Society was held last night in Terry's dining-room after a lapse of three years. In his opening remarks, A. E. G. Cornwell, president, explained that war conditions had caused cancellation of the annual event. He pointed out that it was not possible to hold the dinner this year on Kipling's birthday because December 30 fell on the Saturday before the holidays.

Col. H. T. Goodland proposed a toast to the memory of Rudyard Kipling. Phillip Oliver proposed a toast to the visitors, and Nancy Hodges, M.L.A., replied. Other toasts were proposed to The King and Prime Minister Winston Churchill.

Entertainment was provided by James McGrath, recitations and songs; A. W. Trevett, songs, and Mr. Cornwell, recitations. Among the songs rendered by Mr. Trevett was "There Will Always Be a Kipling," written by K. C. Symons, vice-president of the society, and sung to the tune of "There Will Always Be an England." Mrs. C. Badger and C. C. Warren were accompanists.

Engagements

The engagement is announced of Miss Grace E. Stewart, third daughter of Mrs. H. V. Stewart, of Victoria, to James Engleson, second son of Mr. and Mrs. E. A. Engleson, of New Westminster, B.C., wedding to take place in Vancouver on January 12.

Announcements to appear under this heading will be accepted at The Colonist Advertising Department. Minimum charge $1.00 for 10 lines, and 10c for each additional line.

Serves With Canada's Navy in the East

—R.C.N. Photo.

WELL known in both Montreal and Victoria, Lieut. Phyllis E. Holroyd, W.R.C.N.S., was one of the first women to join the Wrens when they were organized in June, 1942. She and her father, John Holroyd, were guests at the Empress Hotel at the time, and Lieut. Holroyd journeyed to Ottawa and then to Galt for training. She has been stationed at a Halifax base for more than a year. Former residents of Winnipeg and Montreal, father and daughter are well known in Victoria, where Mr. Holroyd still lives.

First Canadian Showing of British Institute Films

Victoria women were keenly interested Wednesday afternoon and evening in films shown by the Victoria Women's Institute, showing, for the first time in Canada, how thrifty English women design patterns for quilts, make hat mounts and sprays of flowers, and even excellent furniture. The amazing ingenuity shown by the women workers brought many exclamations of praise from the audience. Mrs. Alfred Watt, M.B.E., and Mr. A. H. McGreer, University of Lennoxville, spoke on the value of handicrafts.

Prepared by the Women's Institutes of Great Britain, the films told the interesting story of how various handicrafts, rugs, quilts and other thrift products, are carried on, step by step.

The film on rug making depicted primitive South African tribes and North American Indians at work. Making and developing of Khelim, Persian, locker, needlework and Ullswater rugs, as well as the comparison of fine and coarse rugs, brought sincere tribute from members of the local institute. The designs and patterns have not altered a great deal, and in many cases replicas have persisted from generation to generation.

Victoria women had an insight into quilting too. The fact that Somerset women made floral patterns, Durham women made patterns in feather curls and designs, and those living in South Wales created geometric styles akin to the early Egyptian and Assyrian standards, enhanced the natural interest of the local audience. The explanation of the development of the feather design from a cup base, with accompanying diagrams, progressing to the finished patterns, caused a ripple of wondering comments, when shown on the screen.

Old socks, feathers and tufts of wool, from an English farm, were expertly handled, by fingers that never wasted a motion, to form rugs, padding for quilts and trimmings on hats, respectively. A work coat for the man of the farm was made from old sacking, as well as a gardening apron. An easy cot and practical curtains were further examples of uses for sacking. Films also showed cleansing and carding of wool, with demonstrations of its many uses; mats made from orange box string and twine, and silk stockings made into rugs with a canvas base.

In a brief welcome to guest institute members and visitors, Mrs. W. Peden spoke of the work of the English institutes, and introduced Mrs. Alfred Watt, M.B.E., Victoria, who began preparation of the films two years ago. The work was carried out under the supervision of Lady Denman, chairman; Hon. Frances Fraser, secretary, and Mrs. H. Maxwell, handicrafts adviser of the National Federation of Women's Institutes of England and Wales. Professor A. H. McGreer spoke of occupational therapy and the great assistance handicraft work will be to returned men after the war. Mrs. V. S. McLachlan, superintendent of British Columbia Women's Institutes, who moved the vote of thanks, led a discussion on handicrafts shown. She spoke of the wonderful work in British Columbia, and the need for interest and co-operation, recommending at the same time a book by Ruth E. Finlay on patchwork, which was a most useful art, she said.

Arrives Overseas

MISS MARION STEWART—Daughter of Neil Robertson Stewart, Oliver Street, Victoria, who has just arrived overseas with Canadian Red Cross Corps. Miss Stewart, who trained in Victoria, will do V.A.D. work in civilian hospitals.

Weddings

ROBERTSON—HARVEY

Shirley May, second daughter of Mr. and Mrs. F. D. Harvey, 670 Kerr Avenue, and S.P.O. Stanley Robertson, R.C.N., son of Mr. and Mrs. William Robertson, Swift Current, Saskatchewan, were united in marriage last evening at a pretty ceremony which took place in St. Martin's-in-the-Field, with Rev. K. L. Sandercock officiating.

The bride, given in marriage by her father, wore a beautiful white satin gown fashioned with long bodice, heart-shaped neckline, bouffant skirt and long pointed sleeves. Her long veil cascaded from a Mary Stuart headdress and a bouquet of red roses and white carnations completed her charming ensemble.

The bride's attendants were her three sisters. Mrs. R. J. Grant, matron of honor, wore yellow taffeta with matching mittens and chapel veil attached to a Mary Stuart headdress. She carried a Colonial bouquet. Miss Frances and Miss Raemila Harvey chose gowns of mauve taffeta, and their accessories matched those of the matron of honor.

Sgt. Air-Gunner Robert Robertson, R.C.A.F., was best man, and Mr. Holling played the wedding music for the choir.

A reception was held at the parish hall where Mr. R. A. Dunn proposed the toast to the bride, and a three-tiered wedding cake was cut by the happy couple. For a honeymoon in Vancouver the bride chose a mauve crepe gown and a fur-trimmed moss-green coat with brown accessories.

My Neighbor Says:

To chop nuts more quickly for cakes and cookies put the shelled meats into a paper bag and roll with a rolling pin until they are as fine as you wish them.

Released by The Associated Newspapers, Inc.

MAY MOTORIZE "BOBBIES"

LONDON (CP).—The Home Office is considering plans to take London "Bobbies" off the beat and put them into radio patrol cars, the system generally used in North America.

'Arsenic and Old Lace' Plays Return Showing

A Victoria audience had another chance to enjoy the performance of Joseph Kesselring's comedy, "Arsenic and Old Lace," presented by the Victoria Little Theatre Association, Wednesday evening.

The story, which involves intrigue, suspense and unbelievable situations, fascinated all spectators with the complications of plot, and clever characterizations of the two maiden aunts, whose whole purpose in life was murder with the aid of arsenic in elderberry wine, unsuspected in the charmingly naive women's appearance.

Further complication arose from the scoundrel nephew, the brother who believed he was "Teddy Roosevelt," and the young couple in love. Dealing with a play where insanity was the keynote, and confusion following close on its heels, the cast gave a delightful presentation of one of the most popular of Broadway's recent successes.

As in the December presentations, Elizabeth Smith and Margot Gordon portrayed the scheming maiden aunts; C. J. Turpin, the vicious nephew; R. Barkett, "Teddy Roosevelt"; Joan Pope and Albert Smith, the young couple, and H. J. Davis, "Dr. Einstein." J. C. Ciceri enacted the role of "The Rev. Dr. Harper"; M. Kroeger, A. H. Kerr, and P. J. Sinnott, were officers; H. J. Reynolds was Lieutenant Rooney; A. R. Colby, Mr. Gibbs, and A. P. Dawe, Mr. Witherspoon.

The production was directed by Mr. Reynolds. Miss S. Hart, Mrs. S. Hamlet and Mrs. S. Baxter were in charge of stage setting and properties. Miss G. Thomas arranged the lighting and Stewart Clark arranged the scenery.

Twilight Recitals

Twilight recitals will be given each Sunday afternoon at 3 o'clock, until Easter, at the First Baptist Church, and several local singers and musicians will take part.

Fairfield United Church Choir, under the direction of Bandmaster G. E. Bower, L.R.A.M., will give the first recital Sunday next. Oliver Stout will be organist, and soloists will be Mrs. T. Floyd, soprano; Mrs. W. H. Foote, contralto; R. Husband, tenor, and R. McAdam, bass.

Victoria city church choirs will take part in the Winter series.

Red Cross Notes

The Cloverdale Unit of the Red Cross will hold a card party at the home of Mrs. L. M. Orr, 3384 Whittier Street, on Friday evening at 8 o'clock. Moving pictures will also be shown and refreshments will be served.

A court whist party will be held Friday evening at McMorran's, under auspices of the Cordova Bay Red Cross Unit.

Women's Institutes

The monthly meeting of the Sooke and North Sooke Women's Institute will be held on Friday, January 5, at 8 p.m., at the home of Mrs. K. Cains.

Aerial Raids

Continued from Page 1

All the bombing was done by means of instruments through solid cloud, the American headquarters announcement said.

Three bombers and nine fighters failed to return from the American operations but at least seven fighters were believed to have landed in friendly territory.

There were probably around 2,000 Allied four-engined bombers over German territory during the day, an effective follow-up to a great Tuesday night smash by R.A.F. and R.C.A.F. heavies, in which 1,050 planes carried out a major attack and the large I. G. Farben chemical on Nurnberg, which was left blazing, oil works at Ludwigshaven.

From Europe

Continued from Page 1

dent Roosevelt has hitherto had from Congress and from American opinion.

The Times describes as mischievous and misleading the present controversy in the United States over "power politics" and "spheres of influence."

What is powerless politics? The question in Europe is whether United States power will be used there or not and for what purposes. As for spheres of influence, these in modern times mean that certain powers are interested in their neighbor's affairs, especially in neighbors whose defence is vital to their security against invasion.

The Times concludes, what is wanted today in Allied relations is abandonment of catchwords and more creative discussions.

Former Premier Negrin of Spain, now living in London, has been refused by the Foreign Office permission to broadcast to the Spanish Democrats, meeting in New York. The reasons given were that use of radiotelephone service was confined to approved broadcasts, and that its use by Dr. Negrin would bring complaints from others refused permission in the past.

Germans in occupied Netherlands are trying to compel all Dutchmen between 16 and 40 to register for forced labor. The Dutch Government in London has broadcast urging them to resist.

WASHINGTON, Jan. 3 (AP).—Barring unforeseen military requirements, production of merchant type ships in United States yards will be reduced drastically after next June. While the program for the first half of the year calls for 9,000,000 deadweight tons, the present schedule for the second half calls for only about 4,000,000 tons, it was announced today by Vice-Admiral Emory S. Land, chairman of the Maritime Commission.

THE SHOES OF THE HOUR FOR BUSY PEOPLE!

Bare-Foot Originals*

$13.75

The busier you are, the more you need the blissful ease and freedom of Barefoot Originals*! Smooth hosiery-fabric linings coax stockingless toes to "relax"... and give your hose the tender care they need, too!

*Trademark and Patent Pending

Munday's
1203 DOUGLAS STREET

SALE OF BRITISH-MADE
COATS — SUITS — DRESSES
Piccadilly Shoppe
DIRECT from ENGLAND
1105 GOVERNMENT ST. - G 7332

MILITARY WATCHES
15-Jewel Gent's Wrist Watches, round and square designs. Priced from $14.50
ROSE'S Ltd
Phone E-6014 1317 DOUGLAS

FOR THOSE WANTING THE BEST—
OAKBAY BEACH HOTEL
LUNCHES - DINNERS
Hotel Taxi Always Available
Bus and Street Car Handy - E 1171

Mc & Mc for MECHANICS' TOOLS

GRAY BONNY MACHINISTS' BALL PEIN HAMMERS, No. 212, 1 lb. $1.35	HERCULES SCREW DRIVERS, 3006—8-inch, with hammerproof, shockproof handle 90c
DEFIANCE SMOOTH PLANES, No. 1204, 9 inches long, 2-in. cutter $2.75	No. 4 NEWALL HACKSAW FRAMES — Adjustable for all size blades, pistol grip $1.15
KEYSTONE PANEL SAWS, K-6, 26-inch, 7-8 pt. CHALLENGER SAWS $3.00	STANLEY STANDARD NAIL HAMMERS—No. 101½, 16-oz. $1.35
STANLEY MARKING GAUGES—No. 61, 8¼ ins. long with 6-in. scale 60c	DEFIANCE SCREW DRIVERS—6-in. tempered steel blades. No. 1270 20c
SUNSET HAND DRILLS—No. 943, length 10 ins. Three-jaw chuck $1.95	STANLEY No. 25 8-In. BEVELS with rosewood handles 95c

McLennan, McFeely & Prior, Ltd.
Established 1859
1400 Government Street Private Exchange Connecting All Depts. G 1111

BEST BEVERAGES for 1945
JAMESON'S TEA and COFFEE

Save Sugar bake a Delicious Cake

MAGIC Chocolate Gold Cake

3 tbs. butter
¼ cup sugar
1 tsp. flavoring extract
Yolks of 3 eggs
1½ cups of flour
½ cup of milk
3 tsp. Magic Baking Powder

Cream butter; add sugar slowly; add egg yolks which have been beaten until thick; add flavoring. Sift together flour and baking powder; add alternately with milk to first mixture. Bake in two 7" greased layer-cake pans at 375°F. for 20-25 minutes.

SUGARLESS ICING

CHOCOLATE FROSTING: 1 egg white; ½ cup Maple Syrup; ⅛ tsp. salt; ¼ cup Cocoa; ½ tsp. vanilla.

Put egg white, maple syrup and salt in top of double boiler over boiling water and beat with rotary beater for 9 minutes. Remove from heat and fold in cocoa gradually, blending well. Add vanilla and spread over cake.

MAGIC BAKING POWDER
CONTAINS NO ALUM
MADE IN CANADA

Order COKE Now
COKE DEPARTMENT
B.C. ELECTRIC

A Proven Remedy For Sour Stomach

Symptoms of indigestion cause considerable distress to thousands of people. Many find relief through the use of Cal-Bis-Sodex, which contains ingredients that gently help alkalize the stomach and restore proper functioning of the digestive system. Cal-Bis-Sodex gives fast relief from the distress of digestive disturbances. Cal-Bis-Sodex is on sale for 39c, 65c and $1 at all Cunningham Drug Stores and other drug stores. (Advt.)

One Best Home Way To BUILD UP RED BLOOD
To Get More Strength If You Lack Blood Iron!

You girls who suffer from simple anemia or who lose so much during monthly periods that you are pale, feel tired, weak, "dragged out"—due to lack of blood-iron—try Lydia E. Pinkham's Compound TABLETS.

Pinkham's Tablets are one of the most effective blood-iron tonics you can buy to help build up red blood to give more strength and energy—in such cases.

Just try them for 30 days—then see if you, too, don't benefit. Follow label directions. *Well worth trying!*

Lydia Pinkham's TABLETS

If Your Nose Fills Up—Spoils Sleep Tonight

Surprisingly fast, Vicks Va-tro-nol—a few drops up each nostril—works right where trouble is to open up your nose—relieve stuffy transient congestion that makes it hard to get to sleep. You'll like the way it brings relief. (NOTE: Va-tro-nol is also grand for relieving sniffly, sneezy distress of head colds.) Follow directions in folder.

A Few Drops Make Breathing Easier —Invites Restful Sleep

VICKS VA-TRO-NOL

J stands for Junior___ and he needs *plenty* of energy-giving food—like bread

• If you bake at home, nourishing, delicious bread is easy—when you use FLEISCHMANN'S dependable fresh Yeast. For over 70 years FLEISCHMANN'S has been the favourite of Canadian women. Look for it at your grocer's—the yeast with the familiar yellow label.

MADE IN CANADA

Get Extra Vitamins—More Pep by eating 2 cakes of FLEISCHMANN'S fresh Yeast every day. This fresh Yeast is an excellent natural source of the B complex group of vitamins.

For Brides-Elect

A very enjoyable evening was spent on Tuesday when Mrs. F. Westmoreland, 328 Dallas Road, entertained at a miscellaneous shower in honor of Miss Alice White, a popular bride-elect of this week. The guests were Mrs. R. White, Mrs. A. Anfield, Mrs. F. Loughlin, Mrs. F. Doherty, Mrs. R. Hater, Mrs. W. Estley, Mrs. J. O'Connor, Mrs. G. Hardy, Mrs. J. McDermott, Mrs. Branhall and Misses Daisy White, Phyllis and Dot Gillies, Marjorie Gillies, Alberta White, Carrie Nairne and Kathleen Dann, and Mrs. E. Westmoreland, Vancouver.

Try this at bedtime tonight

● Do you sleep soundly and wake up refreshed, clear-eyed and buoyant, ready for the day's work? Or are your nights restless and disturbed, your mornings spoiled by fatigue and exhaustion?

If you've been waking tired and listless, why not do as thousands today are doing—simply drink a cup of Ovaltine warm at bedtime. For Ovaltine does three things to bring vigorous morning freshness.

(1) Taken warm at bedtime, it relieves that feeling of nervous tension—helps the body relax for sleep *without drugs*. (2) Processed for easy digestion, it supplies light nourishment to prevent restless tossing and turning due to digestive unrest. (3) It supplies a variety and wealth of important food elements to rebuild body and nerve cells, replenish vitality to meet the morning.

Ovaltine furnishes not only essential vitamins, but also a combination of minerals, high-quality proteins and quick energy food elements which authorities agree are necessary for health and top vitality.

So if you sleep poorly—waken tired and listless—why not turn to Ovaltine as an aid to refreshing sleep and clear-eyed, radiant morning freshness. See if you don't begin to wake up each morning brighter, and more buoyant—ready to greet the day with a smile. 1-50

OVALTINE

Young Officer Returns From Overseas

LIEUT. DOUGLAS WILLARD, 25-year-old officer of the Regina Rifles, stepped off the boat from Vancouver Tuesday afternoon to be greeted for the first time in two years by his parents, Mr. and Mrs. A. S. Willard, 1040 Empress Avenue. He went overseas in 1939, returned to Canada in 1942 with the rank of sergeant, and took his C.O.T.C. at Gordon Head. Returned shortly after to England, he served with his unit throughout the Allied offensives in France, Belgium and Holland. Born in Victoria, Lieutenant Willard attended Central Junior and Victoria High Schools and was employed as an engineer apprentice aboard C.P.R. boats before enlistment. Always interested in sports, he was captain of the Scottish Rugby team and a member of the rep. Rugby team here before the war. His leave will extend for 30 days.

Societies

W.A. to Oak Bay United Church will meet this afternoon at 2:45 o'clock, in the church parlor.

• • •

St. Alban's Ladies' Guild will meet at the church on Thursday at 2:30 p.m.

• • •

Children of France Society will meet this afternoon from 1 till 6 at 301 Union Building.

• • •

Lodge Princess Alexandra No. 18, Daughters of England, will meet on Thursday in the S.O.E. Hall at 8 p.m. Mrs. E. Oliver, district deputy, will make an official visit and install officers for the ensuing year.

• • •

Lodge Princess Margaret Rose 40, Juvenile Daughters of England, will meet on Thursday in the S.O.E. Hall, at 6:30 p.m. Mrs. T. Oliver, district deputy, will make her official visit and install the new officers.

• • •

A happy holiday throng gathered at the Community Hall, Qualicum Beach on New Year's Day, when the local branch of the Canadian Legion held the annual dance. Proceeds will be devoted to buying cigarettes and comforts for the local men serving overseas. The popular event was attended by men and women of every service.

• • •

Joint installation ceremonies of Island Temple No. 8, Pythian Sisters, and Far West No. 1 Lodge, Knights of Pythias, will be held on January 11. Annual reports and arrangements for the installation were made at a recent meeting presided over by Mrs. Vera Philbrooke. An entertainment for the children and members preceded the business meeting; gifts were distributed from a gaily decorated tree, and refreshments were served by Mrs. Barry, assisted by Mrs. W. Scoular and Mrs. J. Simpson.

• • •

Primrose Lodge No. 32, D. of E., held their annual banquet in Terry's private dining-room recently. The doxology was sung and after supper toasts were proposed to the King by President Mrs. L. McLaren; to Grand Lodge, proposed by Past President Mrs. R. M. Hill; to Primrose Lodge by Past President Mrs. A. Gough; to Princess Alexandra Lodge and Juvenile Lodge Princess Margaret Rose by Past President Mrs. M. Joyce. A message of good wishes from medical officer, Dr. J. W. Lennox, was read, and a short musical program, convened by Mrs. F. Chappell, concluded the evening.

Job's Daughters, Bethel No. 2, held installation ceremonies recently when Mary Neilans was named queen to preside over the chapter during 1945. Ruth McIlvride was installed as senior princess and Elin Jones as junior princess. The officers were Betty Dawson, guide; Beryl Humphreys, marshal; Jessie Twamley, chaplain; Mona Beech, recorder; Elnyth Davey, pianist; Joan George and Elaine Fuller, custodians. Following the meeting gifts were distributed among the children and refreshments were served.

Hospital Ship

Continued from Page 1

by illness at St. Nicholas, Belgium. The illness developed into paralysis for the R.C.A.M.C. soldier.

One Red Cross V.A.D. was aboard the ship—Betty Thompson, of Winnipeg. She had contracted pleurisy while serving overseas.

Two officer victims of artillery fire in Holland were Lieut. G. W. Reed, of Toronto and Calgary, and Lieut. William Wallace, of Toronto.

Reed, with the Royal Regiment, was hit while his outfit was opening a push on the Walcheren Island causeway. An odd shoulder wound had the effect of paralyzing only his left hand.

"I'd been away from my outfit for 14 weeks," he said, "and my luck ran out just after I got back."

One of a handful of R.C.A.F. personnel aboard the hospital ship was F/O. Gordon Bowman, of Chilliwack, B.C. The young navigator had been taken ill while stationed with a conversion unit, where he was transferred from Wellington bombers to heavier craft. He had made a number of operational flights before that.

A Nazi rifle grenade ended the war for Cpl. Nicholas Matic, of Vancouver, member of the Royal Winnipeg Rifles. He lost his right leg when he was hit at the Scheldt Estuary.

Caught in the error bombing at the Falaise pocket on August 14, Gnr. John Murray, of Dunrea, Man., was wounded in the leg. He was with the 12th Field Artillery.

Artillery and sniper fire inflicted two wounds on Cpl. Pierre Carriere, of Cumberland House, Sask. He was hit by shell fragments at Orbec, France, and later by a sniper at Nieuport, Belgium, while fighting with the Southern Saskatchewan Regiment.

A direct hit by an 88 on a house in Holland left Pte. Albert Wells, of Edmonton, with partial paralysis after a spine injury.

"We had just come up to this house and were starting to use it as a headquarters," he said. "Jerry got the range on it and put one shell through the roof. I started out but didn't move fast enough, because the next one blew the place to bits. The ceiling and everything else came down on top of the three of us in the building."

Western Front

Continued from Page 1

the Americans struck out themselves, gaining some ground north of Phillipsbourg, which the Germans immediately placed under artillery fire.

The Americans also were striking back on the west bank of the Saar west of Volklingen, and in the forest of Briesbrucken, but lost some ground in seesaw fighting there after once clearing that wooded area.

It was disclosed at supreme headquarters that the Americans were forced to give up a three-by-five-mile strip of German soil northeast Sarreguemines to enemy forces that crossed the Biles River and captured Bilesbruck.

REINFORCING HEAVILY AROUND HOUFFALIZE

The Germans were reinforcing heavily around Houffalize, nine miles north of Bastogne and five miles north of Bourcy, deepest announced points of Allied penetration into the bulge, Roger Greene, Associated Press war correspondent reported from the front.

It was officially estimated today that Field Marshal Von Rundstedt lost 20,000 men captured and 400 tanks destroyed by ground forces alone during the first 16 days of his spectacular drive to the west, and that in addition six German armored divisions and five infantry divisions were severely cut up. Unofficial estimates in the field put the enemy's total casualties in the offensive at 60,000.

The official estimate, described as conservative, took into account the enemy's losses only through December 31 in the battle of the bulge.

Wednesday's German High Command communique claimed that total American casualties since the German offensive began December 16 far exceeded 50,000, including more than 24,000 captured. It reported eight Third Army divisions were hitting with everything they had in the Bastogne area.

There was no clear indication of the Germans' plans. The hilly terrain east of Bastogne is favorable for defence, and it was thought possible the enemy might try to establish a line running northwestward from the American-held traffic hub and fall back slightly to their Siegfried line defences 15 to 20 miles to the east.

East of Bitche American troops had been pulled back from their footholds in the German Palatinate from the Rhine to Wissembourg gap, and had established on a line south of the Lauter River, which forms the German-French boundary in that sector. The withdrawing Americans blew all bridges behind them.

It was disclosed also that American troops had withdrawn from a seven-mile strip of German soil on the Third Army front east of Sarreguemines, after being subjected to steady enemy pressure. Thus, except for a hard-won bridgehead at Saarlautern, United States troops now appeared to have no important foothold on German soil on the long stretch between the Monschau area south of Aachen and the Swiss border.

German prisoners said the terrific American air and artillery pounding of the last three days had inflicted 50 per cent casualties on some attacking units. Bad weather today gave the enemy a respite from the aerial battering.

American troops made two attacks late Tuesday in the Monschau area on the northern shoulder of the Belgian salient, but ran into stiff resistance and gained little ground.

Otherwise the northern side of the salient remained quiet, and only patrol action was reported from the British Second Army and Canadian First Army fronts in Holland and Germany.

In addition to reaching points five and a half miles northeast of Bastogne, Third Army forces fought into Beno Champs, four miles to the east. Mageret, just northeast of Benonchamps, was cleared of the enemy, as well as the towns of Mande-St. Etienne and Gerimont, between Bastogne and St. Hubert.

Say Tito to Be New Premier

LONDON, Jan. 3 (CP).—King Peter of Yugoslavia is expected within the next 48 hours to agree to formation of a new Government headed by Marshal Tito as Premier, with Dr. Ivan Subasic stepping down from that position but retaining the Foreign Ministry.

King Peter may also agree to establishment of a regency, less than a week after George II of Greece made a similar decision.

King Peter apparently has no choice but to remain in exile until a plebiscite is held, accepting a three-man regency submitted to him for his approval, even though this would be tantamount to relinquishing his throne.

Tito and Subasic agreed on the regency and formation of a federal democratic Government several months ago.

Fear Depletion Of Salmon Stock

WASHINGTON, Jan. 3 (AP).—Unless commercial offshore fishing is controlled, the Japanese conceivably may return to United States waters after the war and help themselves to salmon and other species.

This probably would lead to depletion of important stocks within five to 10 years, a House committee of wildlife conservation warned Congress today in reporting on a two-year study.

"As soon as the war is won, even before that time, there should be machinery provided for the management of the North American fisheries," the advisory group said.

At present there is no practical method of controlling fisheries beyond the three-mile limit except in the case of the Pacific halibut, provided in a treaty with Canada.

The committee's report said that Alaska is particularly vulnerable to exploitation as evidenced by prewar activities of "Japanese floating canneries" operating extensively in Bristol Bay, seriously threatening the red salmon run.

Greece

Continued from Page 1

Plastiras had been asked to form the new Greek Government was considered by the British Government a constructive move toward settlement of the civil strife.

Meanwhile, the apparent deadlock continued between Lt.-Gen. Ronald M. Scobie, British commander in Greece, and the left-wing fighters over interpretation of E.L.A.S. "acceptance" of British peace terms.

Gen. Scobie insists that a political settlement cannot be reached until the warring factions lay down their arms. The E.L.A.S. militia of the E.A.M. party contend that they have agreed to cease hostilities as soon as the political questions are resolved and a government of "common confidence" established.

British artillery today continued to fire on roads leading into the capital, directing their shells particularly at E.L.A.S. motor traffic in the northeastern section of the city.

The E.L.A.S. continued fierce re- [illegible] them from points northeast of the Goudi Barracks and in Western Averoff, the suburb east of the Averoff Prison. British Headquarters said the E.L.A.S. were using two hospitals as mortar bases.

Faleron suburb, in the Piraeus area, was reported cleared of the E.L.A.S. at noon today, with 100 prisoners taken.

The Algiers radio said that British reinforcements had been landed in Athens and the Cairo radio reported a fresh group of E.L.A.S. fighters advancing on the city.

Cut Off Supplies To Switzerland

WASHINGTON, Jan. 3 (CP).—Allied supplies to Switzerland have been cut off and State Secretary Stettinius said today the United States' whole economic relationship with the Swiss is under consideration.

The reason given officially for the supply stoppage is transportation difficulties through France — the only Allied point of contact with Switzerland.

It was learned informally, however, that officials here are perturbed over delays in negotiations aimed at stopping Swiss aid to Germany.

JANUARY Clearance

Coats and Dresses

BIG REDUCTIONS

SALE STARTS TODAY

FUR TRIMMED COATS

Values 125.00 for 79.50
72.00 for 65.00
59.50 for 39.50

TWEED TAILORED COATS

Values 29.50 27.50 24.50
FOR ONLY 24.50 23.50 19.50

DRESSES TO CLEAR AT
4.95 8.95 10.95 12.95

D. & D. SHOPPE Exclusive LADIES' WEAR
610 VIEW STREET Between Government and Broad Streets

Bulova Watches
For Men and Women 24.75 and Up
MITCHELL & DUNCAN LIMITED
721 YATES STREET JEWELERS Established 1892 PHONE G arden 4314

A Penny Is a Lot of Money

Safeway prices are always low, always right to the penny—every day on every item.

JANUARY **CANNED FOODS SALE**

★ **Peaches** Berryland, choice, 20-oz. tins ... each 18c
★ **Tomato Juice** Libby's Fancy, 20-oz. tins 2 for 21c
★ **Peas** Gardenside, Sieve 5, 20-oz. tins 3 for 35c

Green Beans Briargate, 20-oz. tins	2 for 25c	Bartlett Pears Highway Standard, 20-oz. tin	18c	Red Plum Jam Empress Pure, 48 fl. oz. tin	47c
Tomato Juice Van Camp's, 48-oz. tin	23c	Infant Foods Aylmer, 5-oz. tin	7c	Bread Unwrapped, 16-oz. loaf	5c
Choice Peas Aylmer, Sieve 4, 20 oz. tins	2 for 27c	Angler Herrings Tomato Sauce, 14-oz. tins	2 for 25c	Beans Van Camp's Quick Serve, 12-oz. pkgs.	10c
Tomato Soup Heinz, 10-oz. tins	2 for 19c	Chicken Haddie Sea Nymph, 14-oz. tin. Each	19c	Edwards Coffee Whole roast, 1-lb. pkg.	35c
Vegetarian Soup Heinz, 10-oz. tins	2 for 19c	Pastry Flour Wild Rose, 7-lb. sack	31c	Fry's Cocoa ½-lb. tin	19c

GUARANTEED MEATS

No. 1 PIECE BACON	lb. 44c
PORK SPARE RIBS	lb. 23c
No. 1 WIENERS	lb. 25c
PORK SAUSAGE	lb. 25c

PICNICS Smoked—Tenderized lb. 24c

COMMERCIAL BEEF

• T-Bone Steak Or Roast	lb. 45c
• Porterhouse Steak Or Rst.	lb. 45c
• Wing Steak Or Roast	lb. 45c
• Blade Roast	lb. 25c
• Minced Shoulder	lb. 23c
• Brisket Or Plate	lb. 15c

PORK

SHOULDER ROAST, Shank End	lb. 23c
LOIN CHOPS, Centre Cut	lb. 41c
LEAN BUTTS	lb. 32c

HAMS Boned—Rolled lb. 53c

ORANGES California	lb. 10c	CARROTS California, Bunch	2 lbs. 13c
LEMONS Sunkist	lb. 14c	POTATOES No. 2 Dry Belt	10 lbs. 32c
GRAPEFRUIT Texas, White	lb. 8c	LETTUCE Arizona	lb. 18c
GRAPEFRUIT Texas, Pink	lb. 11c	CELERY	lb. 13c
APPLES Fancy McIntosh	3 lbs. 25c	ONIONS	4 lbs. 15c
APPLES Fancy Delicious	3 lbs. 25c	CABBAGE	lb. 4c
TOMATOES Mexican Field	lb. 29c	TURNIPS	lb. 3c
CAULIFLOWER Local	lb. 17c	PARSNIPS	lb. 4c

PRICES EFFECTIVE JANUARY 4 TO JANUARY 6

SAFEWAY

Thrill?
Have One of Our Feather Cut Perms by Expert Operators—Appointments by Phoning
Bert Waude PERMANENTS
718 YATES E 4023

THE LITTLE SHOP WHERE CORSETRY IS AN ART
Mae Meighen
990 Fort St. E-4316

AIR-STEP OXFORDS
Walk on air in AIR-STEPS in Black Kid only, with low heels $6.95
Carthartis SHOE STORE
717 FORT JOE WALSH G 6111

ENGLISH WOOLENS FOR QUALITY AND LONG WEAR
"RODEX" TOPCOATS—TAILORED SUITS—ACCESSORIES
1107 GOVERNMENT ST. GORDON ELLIS Ltd

Phone E 2513 Appointments: 9 to 5:30
HAROLD S. TIMBERLAKE
OPTOMETRIST
607 YATES STREET, VICTORIA, B.C.

Clearance Sale of Winter Coats
A. K. LOVE, LTD.
708 VIEW 708 VIEW

Prescription Specialists
WE ARE PROMPT—WE ARE CAREFUL
WE USE THE BEST
THE OWL DRUG CO. LTD.
W. H. BLAND, Manager
Prescription Specialists for Over Fifty Years
Campbell Bldg., Cor. Douglas and Fort Phone G 2113

CHEST COLDS
Bounce off!

At the first sign of a chest cold get a bottle of dependable Pasmore's Fast Action Bronchial Mixture. It quickly clears congested bronchial tubes and brings you back to par. At all Drug Stores.
Pasmore's BRONCHIAL MIXTURE
CHECKS CHEST COLDS

Finance—Commerce—Markets

New York Stocks

NEW YORK, Jan. 3 (AP).—On another broad buying movement the stock market today carried its late December upsurge into the new year and registered for leaders gains ranging from fractions to around 3 points.

The steels were special favorites, [illegible] at the start and spreading to other pivotal industrial groups and to the rails. Closing prices were only slightly under the day's highs.

Volume of 2,163,510 shares were the largest since July 5 and compared with 1,341,420 yesterday. There were only about seven better than 2,000,000 share days last year.

The Associated Press 60-stock composite rose .5 of a point to 58.9, highest since September 17, 1937. Each of the components, industrials, utilities and rails, established a new peak.

Some of the top gainers were Bethlehem Steel, up 2 1-2; United States Steel 1 3-4, Allied Chemical 2 1-2, Eastman Kodak 3, American Can 2 3-4, United States Rubber 1 1-4, Sears Roebuck 1 1-4, International Telephone 1 1-4 and Johns-Manville 1 1-2.

DOW JONES' AVERAGES

Thirty industrials, 154.31, up 1.73.
Twenty rails, 49.04, up .61.
Fifteen utilities, 26.33, off .02.
Total sales, 2,163,510 shares.

(H. A. Humber, Ltd.)

	Close
Allied Chemicals	155¾
American Can	93
American Power & Light	2½
American Tobacco	67
American Smelter	42
American Tel. & Tel	163⅛
American Waterworks	9
Anaconda Copper	30⅝
Armour, Ills.	6⅝
Atchison Topeka	83
B. & O. Railway	13⅛
Baldwin Locomotive	28⅝
Bethlehem Steel	68⅝
Boeing Aircraft	18
Borden	34
Borg Warner	39
Case, J. I.	37
C.P.R.	11⅛
Cerro de Pasco	34
C. & O. Railway	51⅛
Chrysler	95⅛
Columbia Gas	4⅛
Con. Edison	29⅛
Cont. Can	39⅛
Crucible Steel	37
Curtiss Wright	6⅛
Douglas Aircraft	71½
Dupont	158⅛
Eastman Kodak	181
Erie R.R.	13⅛
General Foods	41⅛
General Electric	40
General Motors	66⅝
Granby Copper	4⅝
Goodrich, B. F.	54⅛
Goodyear Tire	51⅛
Great Northern	49½
Great West Sugar	28½
Howe Sound	38½
Hupp. Motors	3⅛
Int. Harvester	80⅝
Int. T. & T.	20⅛
Int. Nickel	29⅝
Johns-Manville	103½
Kennecott Copper	37⅛
Loews Theatre	79⅛
Montgomery Ward	61⅛
Nash Kelvinator	16⅛
New York Central	23⅛
Northern Pacific	21⅛
Penn. Railway	34⅝
Phillips Pete.	45⅛
Pullman	48⅛
Radio	10⅛
Republic Steel	20⅝
Reynold's Tobacco	32
Safeway Stores	54⅝
Standard Oil, N.J.	56⅝
Sears Roebuck	106
Southern Pacific	43
Studebaker	18⅛
Texas Corpn.	49½
Texas Gulf	37
Union Carbide	79⅛
Union Oil, Cal.	21⅛
Union Pacific	115⅛
United Aircraft	31⅛
United Gas Imp.	14⅛
United Fruit	91
U.S. Rubber	53
U.S. Steel	62½
U.S. Smelting	54½
Westinghouse Electric	124⅛
Western Union	44⅛
Woolworth	41⅝
Youngstown Sheet	41⅛
Zenith Radio	40

Toronto Stocks

TORONTO, Jan. 3 (CP). — Prices gained further ground today on the Toronto Exchange, especially the industrial and base metal listings. The golds were off narrowly at noon but they were a bit stronger in the final period. Western oils also were inclined to do better late in the day and they netted a margin of gains over losses. Due to heavy trading in some of the cheaper issues volume crowded the 900,000-share mark.

MINING SECTION
(Island Investment Co. Ltd.)

	High	Low	Close
Aldermac	.18	.17½	.18
Anglo-Huronian	—	—	7.60
Armistice	—	—	.32⅛
Aumaque	.85	.80	.83½
Aunor	—	—	3.70
Bagamac	—	—	.13b
Base Metals	—	—	.14⅛
Bear Exploration	1.93	1.86	1.90
Beattie	1.65	1.60	1.65
Bidgood Kirkland	.48	.43	.47
Bobjo	—	—	.12½b
Bonetal	—	—	.16
Bralorne	15.00	14.75	15.00
Broulan Porcupine	—	—	.71
Buffalo Ankerite	—	—	5.30b
C. & E.	1.77	1.76	1.77
Canadian Malartic	—	—	.72
Cariboo Gold Q.	—	—	1.90b
Castle Treth.	1.01	1.00	1.01
Central Patricia	—	—	2.06
Cochenour Willans	3.15	3.05	3.15
Chesterville	1.65	1.60	1.63
Chrom. M. & S.	—	—	1.45b
[illegible]			
Coniarum	—	—	1.56
Conwest	1.30	1.24	1.28
Dome	26.00	25.50	26.00
East Malartic	3.38	3.35	3.35
Falconbridge	4.55	4.50	4.50
Francoeur	.63	.61	.61
Giant Yellowknife	—	—	9.95b
God's Lake	—	—	.39
Goldale	—	—	.31½b
Golden Gate	—	—	.10
Gunnar Gold	—	—	.28
Halnor	—	—	3.00b
Hard Rock	—	—	.73
Harker Gold	—	—	.06
Hollinger	—	—	10.25b
Home Oil	3.20	3.15	3.15
Howey	—	—	.33
Hudson Bay M. & S.	31.00	30.75	30.75
Intl. Nickel	32.50	32.00	32.50
Jason	—	—	.30
Kerr Addison	—	—	11.50
Kirkland Lake	1.03	1.03	1.02
Lake Dufault	—	—	1.50
Lakeshore	—	—	17.00b
Lamaque G.	—	—	6.15
Leitch Gold	1.18	1.15	1.15
Little Long Lac	—	—	1.33
Macassa	—	—	3.80b
Madsen Red Lake	—	—	2.20
Malartic Goldfields	—	—	2.45b
Mining Corpn.	2.02	1.99	2.02
McKenzie Red Lake	1.50	1.44	1.50
McWatters	.34½	.34	.34
McIntyre	—	—	58.00b
McLeod Cockshutt	—	—	2.30b
Moneta	.55	.53	.55
Negus	1.38	1.38	1.39
Nipissing	—	—	2.35b
Noranda	51.75	51.50	51.75
Normetal	—	—	.70
O'Brien	2.35	2.30	2.33
Omega	.35	.34½	.34½
Pamour	1.25	1.21	1.25
Paymaster	.39	.37½	.38
Perron Gold	1.10	1.06	1.06
Pickle Crow	2.60	2.50	2.55
Pioneer	4.60	4.45	4.60
Powell Rouyn	.95	.93	.93
Premier	1.18	1.15	1.15
Preston East Dome	2.50	2.45	2.50
Privateer	—	—	.40b
Queenston	1.33	1.27	1.29
San Antonio	4.25	4.20	4.20
Senator Rouyn	.35	.34	.34⅝
Sherritt-Gordon	.72	.70	.72
Sigma	—	—	11.00b
Siscoe	.64	.64	.65
Sladen Malartic	—	—	.55
Steep Rock	2.55	2.48	2.51
Sturgeon R.	—	—	.21
Sullivan	1.56	1.55	1.55
Sylvanite	2.50	2.45	2.50
Teck-Hughes	—	—	3.50
Toburn	—	—	.90b
Upper Canada	2.50	2.46	2.50
Ventures	13.00	12.87½	12.87½
Waite Amulet	—	—	4.80
Wright-Hargreaves	3.45	3.35	3.45

INDUSTRIAL SECTION
(Hagar Investments, Ltd.)

	Bid	Asked
Associated Breweries	—	33
Bathurst "A"	14½	15
Bell Telephone	162	163
Brazilian	22⅝	23
B.A. Oil	24	24⅛
B.C. Power "A"	20⅝	22
Canadian Car & Fdry.	11⅛	12
Canadian Car & Fdry., Pfd.	20	20⅛
Canada Steamships	11⅛	11⅛
Canada Steamships, Pfd.	39⅝	41
Canadian Canners, Com.	16⅝	17
Canadian Canners "B"	18⅛	18½
Canadian Celanese	45	—
C.P.R.	11	11⅛
Consolidated Paper	8⅛	9
Consolidated Smelters	50	50⅛
Distillers-Seagrams	43	43⅛
Dominion Bridge	31	31½
Dominion Steel & Coal "B"	8⅛	8⅝
Ford of Canada "A"	25	25⅝
Gatineau	10⅝	11
Gatineau, Pfd.	89	90½
Goodyear	88	94⅛
Hiram Walker	73	73⅛
Hiram Walker, Pfd.	21	21⅛
Imperial Oil	13⅛	13⅝
Intl. Nickel	32⅝	33
Intl. Petroleum	21⅝	21⅛
Loblaw "A"	27½	27⅝
Loblaw "B"	26½	26⅛
McColl-Frontenac	9⅛	10
McColl-Frontenac, Pfd.	104	—
Massey-Harris	9	9⅛
Massey-Harris, Pfd.	22⅛	22½
Montreal Power	22⅝	23
National Breweries	40	—
National Steel Car	19⅛	19½
Ogilvie	27	27½
Shawinigan	17⅛	18
Simpson's, Pfd.	114	114½
Steel of Canada	—	69
Steel of Canada, Pfd.	74	76
United Steel	4⅛	5
George Westons, Com.	18⅛	18⅝
George Westons, Pfd.	103⅝	105½
Western Canada Flour, Pfd.	95	97

Closing Averages

TORONTO

Twenty industrials, 132.98, up .06.
Twenty golds, 108.20, up .22.
Ten base metals, 73.62, up .47.
Fifteen Western oils, 27.23, up .06.
Total sales, 1,033,000.

MONTREAL

Twenty industrials, 95.00, up .30.
Ten utilities, 59.20, up .30.
Thirty combined, 83.10, up .10.
Ten pulp and paper, 191.97, up 1.83.
Fifteen golds, 76.44, up .04.
Total sales, 84,100.

VANCOUVER

Twenty golds, 52.98, up .33.
Ten base metals, 43.39, up .33.
Fifteen oils, 85.93, up .22.

BOOKS IN EDUCATION

Public school children now are required to read about 15 times as much material as children a generation ago.

Montreal Stocks

MONTREAL, Jan. 3 (CP).—Security prices were revised upward on average in transactions up to the final hour today on the Stock Exchange. Trading covered a fairly wide range of stocks.

(James Richardson & Sons)

	Bid	Asked
Canadian Bank of Commerce	13⅝	14⅛
Dominion Bank	18⅛	18½
Imperial Bank	17½	
Bank of Montreal	17	17⅛
Bank of Nova Scotia	28	28½
Royal Bank of Canada	15⅛	15½
Abitibi, com.	2⅝	3
Abitibi, pfd.	49⅝	50
Algoma Steel	16	16⅛
Aluminum, com.	102	103
Aluminum, pfd.		101⅛
Asbestos Corporation	22	22½
Sicks Breweries		22
Bathurst "A"	14½	14⅝
Bell Telephone	161	163
Brazilian Traction	22⅝	23
British America Oil	24	24⅛
B.C. Packers	25	26
B.C. Power "A"	20⅝	21
Building Products	18⅝	19
Bulolo Gold	16⅝	17⅝
Canada & Dominion Sugar	25½	26
Canada Cement	9⅝	9⅝
Canada Malting	49	50
Canada Northern Power	7½	7⅛
Canada Steamships, com.	11⅝	12
Canada Steamships, pfd.	39⅝	40
Canadian Breweries	8⅛	8⅛
Canadian Breweries, pfd.	45⅛	45½
Canadian Bronze, com.	38	39
Canadian C. & F., com.	11⅛	12
Canadian C. & F. (new), pfd.	29	29½
Canadian Celanese	46	47
Canadian Converters		46
Canadian Dredge & Dock	20½	21
Canadian Industrial Alcohol	6⅝	7
Canadian Industries "B"	158	160
Canadian Locomotive	17⅝	17½
Canadian Pacific Railway	13	13⅛
Canadian Vickers, com.	5⅛	6
Canadian Vickers, pfd.	53	54
Cockshutt Plow	13⅛	13⅛
Commercial Alcohol	3⅛	3⅛
Consolidated Paper	8	8⅛
Consumers Glass	33	33½
Crown Cork & Seal	35	
Distillers Seagrams	43½	44
Dominion Bridge	30⅝	31⅛
Dominion Engineering	28	30
Dominion Oilcloth & Line.		28
Dominion Woollens	7½	8
Dominion Steel & Coal "B"	8⅛	8⅛
Dominion Stores	13⅛	15
Dominion Tar & Chemical	12⅛	13
Dominion Textile	72	72½
Donnaconna Paper	11⅛	11⅛
Dryden Paper	9⅛	9½
Fairchild Aircraft	2	2½
Fleet Aircraft	3⅛	4
Ford of Canada "A"	25⅛	25⅝
Foundation Co.	20⅝	21
Fraser Co. V.T.	37½	37⅛
Gatineau Power	10⅛	10⅝
General Steel Wares	17	17⅛
Gypsum Lime & Alabastine	8⅛	9
Hamilton Bridge	7⅛	7½
Howard Smith	22⅛	23
Imperial Oil	13⅛	13⅛
Imperial Tobacco	12⅝	13
International Bronze Powder	18	18⅛
International Nickel	32½	33
International Paper	21½	22⅛
International Petroleum	21⅛	21⅛
International Power	34⅛	35
International Utilities "A"	24⅛	27
Lake of the Woods Milling	28	36
Maple Leaf, com.	12⅛	12½
Maple Leaf, pfd.	17½	19
Massey-Harris, com.	9	9⅛
Massey-Harris, pfd.	22½	22⅛
McColl-Frontenac, com.	9⅝	10
Mitchell, Robt.		25⅛
Montreal Power	22½	23
National Breweries	39⅛	40
National Steel Car	19⅛	19⅝
Ogilvie Flour	27	27½
Page-Hersey	101	103
Power Corporation	7	7⅛
Price Bros.	35	35½
Quebec Power	15	15⅛
St. Lawrence Corporation	2⅛	3
St. Lawrence Corp., pfd.	18⅛	19⅛
Shawinigan Power	17⅛	18
Simon, H. & Son	16	
South Canada Power	10	11½
Steel of Canada	69	70
Tooke Bros. (new)	13⅛	
United Steel	4⅛	5
Walker, Gooderham, com.	73	73⅛
Walker, Gooderham, pfd.	21⅛	21⅛
Winnipeg Electric, com.	6⅛	6⅝
Winnipeg Electric, pfd.	70	

BUTTER STOCKS DOWN

OTTAWA, Jan. 3 (CP).—Creamery butter stocks in nine of the principal Canadian cities at January 1 amounted to 25,214,131 pounds, the Dominion Bureau of Statistics reported today. This compared with 34,650,268 pounds at December 1 and 30,339,932 pounds on January 1, 1944.

Vancouver Stocks

VANCOUVER, Jan. 3 (CP).—Total turnover on Vancouver Stock Exchange today amounted to 66,995 shares. Both mines and oils made a few gains.

Bridge River Consolidated increased a fraction to 14 3-4 and Dentonia climbed a fraction to 5. Minto [illegible] was up a fraction [illegible]

Home Oil climbed 10 to 3.15 and Okalta increased 1 to 45.

(Mara, Bate & Co., Ltd.)

	Bid	Asked
OILS		
Anaconda	.06⅛	.07½
Anglo-Canadian	.73	.77
A.P. Consolidated	.13½	.14
C. & E. Corporation	1.76	1.85
Calmont	.22	.24
Commoil	.23	
Commonwealth	.41	.44
Davies Petroleum	.12½	
East Crest		.12½
Foothills	1.30	
Highwood Sarcee		.11
Home Oil	3.05	3.15
McDougal Segur	.08	.08½
Mill City	.07½	.08
Model	.16	.20
National Petroleum	.13	.14
Okalta	.44	.48
Pacific Petroleum	.58	.60
Royal Canadian	.03½	.04
Royalite	18.75	20.00
Vanalta	.08	.09
MINES		
Bayonne Consolidated	.08	.09
Bralorne	14.75	
Cariboo Gold	1.80	2.00
Dentonia	.05	.05½
Bridge River Consolidated	.14⅛	.15
Bridge River Exploration	.11⅛	.12
Golconda	.07	.08
Grandview	.12	
Grull Wihksne	.13½	.15
Hedley Mascot	.75½	.81
Island Mountain	1.15	1.20
Kootenay Belle	.24	
Minto	.07	.07⅛
Pacific Nickel	.12	
Pend Oreille	1.40	
Pioneer	4.50	4.60
Premier Border	.06½	.07
Premier	1.14	
Privateer	.40	.41
Quatsino Copper	.02½	.04
Reeves McDonald	.21	
Reno	.04⅛	.05
Sheep Creek	1.06	1.10
Silbak Premier	.80	.88
Surf Inlet		.13
Taylor Bridge	.11	.13
Whitewater	.02½	.03½
Wellington	.01	.01⅛
Ymir Yank		.05
MISCELLANEOUS		
Capital Estates	3.85	4.25
Coast Breweries	1.84	1.85
United Distillers	4.00	

Chicago Grain

CHICAGO, Jan. 3 (AP). — Wheat and rye were firm to strong today but profit taking after more than four days of rising prices accounted for losses in other grain futures markets.

	Open	High	Low	Close
Wheat—				
May	116½	166⅛	166⅛	166½
July	158½	159⅛	158⅛	159⅜
Sept.	157½	158⅛	157⅛	158⅜
Rye—				
May	117½	117⅝	116½	117⅛
July	113½	114	112⅜	113⅝
Sept.	110⅛	110⅛	109½	110⅝
Oats—				
May	68⅛	69⅛	68⅛	68⅝
July	64⅛	64⅛	63½	63⅛
Sept.	62½	62⅛	61⅞	62⅛
Corn—				
May	113⅛	113⅛	113	113⅛
July	112⅛	113⅛	112⅛	112⅝
Sept.	112⅛	112⅝	111⅝	112

CANADA'S EXPORTS

OTTAWA, Jan. 3 (CP).—Canada's external trade, apart from gold, reached a total of $4,844,630,000 in November compared with $4,293,593,000 in the corresponding period of 1943, the Dominion Bureau of Statistics reported today.

Exports for November amounted to $459,090,000 as against $478,500,000 in October and $453,723,000 in November, 1943.

Commodity imports for the period at $1,631,682,000 were up $31,477,000.

The Daily Cross-Word Puzzle

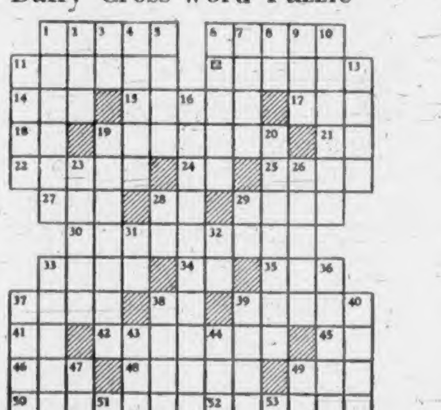

ACROSS

1. Cosmetic rouge.
6. Joins.
11. Slight faults.
12. To decree.
14. Fruit drink.
15. Bags.
17. In favor of.
18. Cyprinoid fish.
19. Narow stretch of water (pl.).
21. To perform.
22. Applauds.
24. Negative.
25. Wolfhound.
27. Period of time.
28. Hawaiian bird.
29. Winglike.
30. Forever.
33. To stagger.
34. Neuter pronoun.
35. A noun suffix.
37. Skin of fruit.
38. Alternating current (abbr.).
39. Danger.
41. Teutonic deity.
42. Wears away.
45. Symbol for nickel.
46. Inlet.
48. Lubricated.
49. Man's name.
50. Mexican dish.
52. Simpler.
54. Alights.
55. Real estate.

DOWN

1. Oar.
2. To mimic.
3. Exists.
4. Cozy homes.
5. Former Russian ruler.
6. Jap capital.
7. Formerly.
8. Paid notice.
9. Chart.
10. Native chief in India.
11. Pertaining to laymen.
13. Time of day.
16. Accepted, as a rule.
19. Kitchen utensil.
20. Fares forth.
23. Rugged crest of mountain range.
26. One thickness.
28. Correlative of either.
29. Indian mulberry.
31. Printer's measure.
32. Near.
33. Continued story.
36. Washes lightly.
37. Saucy.
38. Sign of Zodiac.
39. Foot lever.
40. Falsifier.
43. Reckless.
44. Profound.
47. Wine cup.
49. River island.
51. Indefinite article.
53. Symbol for samarium.

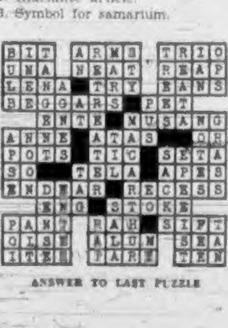

ANSWER TO LAST PUZZLE

Stocks and Bonds

(A. E. Ames & Co.)

	Bid	Asked
Aluminum Pfd.	100⅝	101⅝
Beatty Bros. "A"	32½	33⅝
Bell Telephone	163	
B.A. Oil	23⅝	24⅛
B.C. Power "A"	20	
Bralorne	14⅝	15
Brazilian Traction	22½	23
Burlington Steel	10⅛	11⅛
Canadian Pacific Railway	12⅝	13
Canada Steamship, pfd.	39⅛	41
Consolidated M. & S.	50	50⅛
Fanny Farmer	37½	38
Ford of Canada "A"	25	25½
Gatineau Power 5% pfd.	99	99½
Imperial Oil	13½	13⅝
Imperial Tobacco	13½	13⅝
Inter. Metal Indust. 6% pfd.	105½	106⅝
Inter. Metal Indust. "A"	24	25
International Nickel	32⅛	33
International Petroleum	[illegible]	
Loblaw Groceries "A"	27	27½
Montreal L.H. & Power	22½	23⅛
Noranda	51⅝	52
Page-Hersey Tubes	102	102½
Shawinigan W. & P.	17⅝	18
Steel of Canada	67	70
Hiram Walker G. & W.	73	73⅛
Bank of Montreal	17	17⅛
Royal Bank of Canada	15	15⅛
Dominion Bank	18⅛	18½

Winnipeg Grain

WINNIPEG, Jan. 3 (CP). — Rye futures traded irregularly today on the Winnipeg Grain Exchange. Prices advanced more than a cent a bushel on the October delivery month, but minor declines were posted when offerings increased.

Rye—	Open	High	Low	Close
May	116⅝	117⅛	115⅝	116⅝
July	113⅝	114⅛	112⅝	113⅝
Oct.	111	111⅝	110⅛	111⅛

Cash Grain	
Oats—	
No. 2 C.W.	51½
Track	51½
Barley—	
No. 3 C.W.	64½
Track	64½
Rye—	
No. 2 C.W.	113½
Track	111½

Toronto Unlisted Stocks

(James Richardson & Sons)

	Bid	Asked
Amalgamated Larder	1.03	1.06
Audley	.31	.33
Blandor	.40	.43
Campbell	.44	.46
Camlaren	.11	.12
Crowshore Patricia	.34	.37
East Amphi	.33	.35
Kinojevis	.29	.30
Lasalle	.50	
Lynx	.65	.68
Nib Yellowknife	.24	.26
Nicholson	.12	.14
[illegible]	.63	.70
Ortona	.30	
Privateer	.39	.41
Rand Malartic	.38	.40
Rebair	.50	.53
Stadacona	.60	.65
Yellowrex	.73	.76
Young Davidson	.30	.33

Canadian Bonds

(T. H. Burns & Co., Ltd.)

	Bid	Asked
1st Victory Loan 3%, 1951	104.25	105.25
2nd Victory Loan 3%, 1954	102.75	103.75
3rd Victory Loan 3%, 1956	101.25	102.25
4th Victory Loan 3%, 1957	100.50	101.50
5th Victory Loan 3%, 1959	99.75	100.75
6th Victory Loan 3%, 1960	99.50	100.25
7th Victory Loan 3%, 1962	99.50	100.25
Alberta 4%, 1954	90.00	92.50
British Columbia 3½%, 1956	101.00	
Manitoba 4%, 1950	101.50	
Saskatchewan 6%, 1952	95.50	99.50
Can. Nat. Rly. 3%, 1953	102.50	103.00
City of Victoria 3¾%, 1968		100.00
B.C. Power 4½%, 1960	102.50	104.50
Canada Cement 4½%, 1951	103.00	105.00
Can. Pac. Rly. 3½%, 1951	103.50	105.50
Con. Paper 5½%, 1961	104.75	106.75

London Stocks

LONDON, Jan. 3 (CP). — British stock closings, in sterling: Austin Motors "A," 30s 9d; Babcock & Wilcox, 54s; Central Mining, £20 3-4; Consol Gold, 68s 9d; Courtaulds, 57s 3d; Crown, £7 3-8; East Geduld, £9 1-4; Handley Page, 22s 9d; H.B.C., 72s 6d; London Midland Railway, £32 1-2; Metal Box, 91s 9d; Mexican Eagle, 10s; Mining Trust, 4s 6d; Rand, £8; Springs, 15s 3d.

Bonds: British 2 1-2 per cent Consols, £82 1-16; British 3 1-2 per cent War Loan, £104 5-16; British Funding 4's, 1960-90, £113 11-16.

A Cold Can Cause Mastoid Operation

By Dr. J. B. WARREN

A simple cold in the head can start an inflammation in the sinus in upper cheek bone adjoining the nose. Pus forms and inflammation goes up the little tube that takes air from the throat to middle ear. The inflammation and pus in the ear causes pressure and the ear aches. Pressure goes up against inside of drum and if the drum breaks or is punctured with a knife, pus comes out and pain is relieved. If drum is not punctured pus may form in spongy bone behind ear—mastoid—and part of the bone must be removed to drain out pus.

Released by Consolidated News Features, Inc.

Your Daily Forecast

By EDWARD A. WAGNER

PLANETARY GUIDE FOR THURSDAY, JANUARY 4, 1945

Keywords for the Day: **Reason,** analysis, judgment.

Thursday in General—The period between 2 and 6:31 p.m. comprises the most beneficial portion of the day especially for plans, decisions, good judgment, matters concerning legal and distant interests, transit, [illegible] for reason, analysis, careful judgment, avoidance or friction, haste and impulse, but the entire day and evening can be used to advantage in connection with social interests if the accent is on tact and harmony.

If January 4 Is Your Birthdate—"Many happy returns." Famous persons born on this date include: Jane Wyman, movie actress; Carter Glass, financier and statesman; Edward P. Dutton, publisher.

Your Year Ahead—The accent is on matters concerning religious and philosophic interests, transit, distant or legal matters. You stand to gain through careful planning and good judgment, but don't force issues. Be cautious in transit and tactful in dealings with others.

Released by Consolidated News Features, Inc.

SALSBURGH, Scotland (CP). — Boring operations are being carried out in this Lanarkshire district in a search for oil.

A. E. AMES & CO.
LIMITED
INVESTMENT SECURITIES
NEW YORK VANCOUVER WINNIPEG
MONTREAL TORONTO LONDON, ENGLAND
Union Building, 1205 Government Street, Victoria — Telephones: E 4171-2-3

DEGREE OF SAFETY
COMMONWEALTH INTERNATIONAL CORPORATION, LIMITED
TRANS-CANADA SHARES, SERIES "B"
CANADIAN INVESTMENT FUND
INVESTMENT TRUSTS OF MANAGEMENT TYPE
BOORMAN INVESTMENT CO., LIMITED

SIMPSONS, LIMITED
4½% CUMULATIVE REDEEMABLE PREFERRED SHARES
(Par Value $100) — Price $98.50
ISLAND INVESTMENT CO., LTD.
1006 Broad Street — Phone G 7166-7

CALLED FOR REDEMPTION — CITY OF VICTORIA DEBENTURES
The Above Will Be Accepted by Us at $100 and Accrued Interest as They Fall Due on Their Respective Interest Dates
Ask Us for Complete Details
GILLESPIE, HART & CO., LTD.
611 FORT STREET — Established Over a Quarter of a Century — PHONE G 1181

NEW ISSUE
SIMPSONS LTD.
4½% Cumulative Redeemable Preferred Shares
At $98.50
WE OFFER These Preferred Shares, Subject to Prior Sale and Change in Price, If, As and When Issued
Note: Simpsons Ltd. 6½% Pfd. Will Be Redeemed on or About March 15th, 1945, at $105, Plus Arrears
HAGAR INVESTMENTS, LTD.
Central Building, View and Broad Streets — Stockbrokers and Bond Dealers — Phones: G 4121-2-3

STORE HOURS: 9 a.m. till 5 p.m.
WEDNESDAY: 9 a.m. till 1 p.m.

Spencer's DRUGS and Remedies FOR Winter ILLS

USE THE NEW FORT STREET ENTRANCE

BODY OR RIDING BELTS

Red flannel lined for warmth or support — 2.50

NIVEA SKIN TREATMENTS

Nivea Skin Oil Bottle — 50¢ and 1.00

Nivea Skin Soap Box of 3 cakes — 69¢

COMMON COLD VACCINE (B.D.H.)

A safe and reliable treatment for the prevention of colds. Bottle of 14 tablets — 1.25

MALT EXTRACT AND COD LIVER OIL

A reliable Winter tonic. 2-lb. jar — 79¢

Elixir Vitamin B1
Sherry wine base. Appetizing and nerve tonic — 98¢

Beef, Iron and Wine Tonic
16-ounce bottle — 69¢

Urasal
For the kidneys and bladder — 1.00 and 2.00

Mustard Ointment
2-ounce jar — 35¢

Mustard Plasters — 3 for 25¢

GLUCOSE "D"
(Grape Sugar)

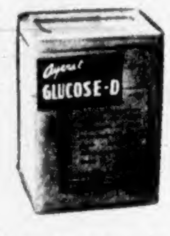

Suitable as a sweetener for drinks, fruits and cereals. 1-lb. tin — 65¢

"PEPTET"

Indigestion tablets made in England. For relief of acidity, heartburn and flatulence. Bottle of 40 tablets — 29¢

Daggett & Ramsdell's *Perfect* **CLEANSING CREAM**

SPECIAL OFFER
Reg. 97c for . . . 79¢
Get two or three jars of Daggett & Ramsdell's Perfect Cleansing Cream at this bargain price. Special offer is for a limited time only. The regular 97c jar, for 79c.

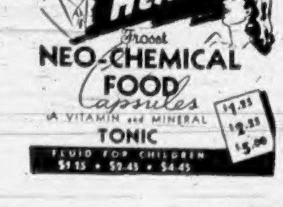

—Drug Department, Main Floor

DAVID SPENCER LIMITED — PHONE E 4141

COLONIST SPORTS

The Daily Colonist.

(ESTABLISHED 1858)

SECOND NEWS SECTION

NO. 19—EIGHTY-SEVENTH YEAR — VICTORIA, BRITISH COLUMBIA, THURSDAY, JANUARY 4, 1945

SPORTS SLANTS

By SID THOMAS

A CORRESPONDENT WRITES ON WARTIME SOCCER

A keen student of the game of soccer for many years, both as a player and referee, P. J. Woodley, of this city, has written on wartime soccer in the Old Country, pointing out a number of interesting feats which, he feels, would probably go unnoticed in ordinary times.

Knowing Mr. Woodley well, and fully realizing his love for the game and the careful study he has given to it both here and in England, we feel that the following article will prove of considerable interest to the many soccer fans in this city. And, perhaps, as Mr. Woodley ventures to suggest, the facts outlined by him may prove a stimulant to local soccer officials.

Here is the article:

"Wartime circumstances have affected sports the world over, some units more so than others. Controllers of British Association Football have commendably adapted themselves to existing conditions and carried on. Work-weary sportsmen have been provided with healthy relaxation, enabling them to continue with renewed energy their efforts to alleviate the strain and stress of a world at war.

"British football has provided many feats on the field of play which, in ordinary times, would probably never be heard of. But, in all cases, sportsmanship has been the predominant factor.

"Wolverhampton Wanderers once fielded against Leicester the youngest side ever seen in senior football—average age below 17 years. Again, maintaining a policy of youth, introduced a 15-year-old brother of Rowley, the Manchester United forward, against Walsall.

"In one day's play several participants got 'hat tricks,' but three had the unusual experience of being on the losing side.

"Hagan, once of Sheffield United, playing in a game for Aldershot, banged the ball into the net six times in the first half against West Ham.

"On May 1, 1943, Arsenal won the League Cup (South) against Charlton before 75,000.

"In one game Whitelum was irresistible form for Sunderland against Huddersfield. In the first half he netted the ball five times in 30 minutes.

"Fred Lewis, league referee, wore a pedometer inside his stocking during the first half of Bath City vs. Army. It recorded six and one-half miles.

"Most one-sided score of the season occurred in a cup match—Liverpool vs. Southport—12-1. It was a field day for Don Welsh, English international. He scored three goals in each half. Interesting also is the news that Don Welsh and George Green, who both visited Victoria on June 14, 1937, as members of Charlton Athletic, were selected to act as football and physical training instructors to a unit of the Canadian Army in England.

"Seldom in the history of football has a player scored three goals from penalty kicks in the first half. Yet this feat was accomplished by a Rotherham player.

"Good sportsmanship was demonstrated at Luton. Walsall turned up a player short. Luton's usual captain, Roberts, filled the vacant place. His good work played a large part in the success of Walsall, who won 2-1.

"When Joe Payne scored the equalizing goal at Stamford Bridge against Arsenal, he created a wonderful record. It was the 12th successive game in which Joe had scored.

"Derby County created an unusual record by beating Chesterfield. It was their third successive double, the other victims being Sheffield United and Notts County.

"Campbell Cameron Buchanan, youngest professional footballer in the history of the game, made his moneyed debut a winning one in helping Wolverhampton whip West Bromwich by two goals to nil. This 14-year-old Scottish schoolboy had much to do with his team's success.

"Space forbids more, but these few facts may prove a local stimulant. Despite many difficulties it is hoped officials will be able to carry on, for there is money in supporters' pockets awaiting an opportunity for investment in good soccer entertainment. The start of a new year is an opportune time for seasonal resolutions so that the sporting public may enjoy many fine games."

GATHERED FROM HERE AND THERE

Joe Louis, Detroit's "Brown Bomber," now a sergeant in Uncle Sam's army, won his 13th professional heavyweight boxing bout just 10 years ago tonight at Detroit, when he defeated Patsy Perroni, rugged Bostonian, in a 10-round melee. Louis became the second world's colored champion in 1937 when he knocked out Champion Jimmy Braddock, so often referred to as the "Cinderella Man" of boxing, at Chicago. . . . Signing of "Busher" Jackson and Roy MacKay, star hoopsters, by Victoria Roofing should make that club one of the most potent in the senior "B" division of the Victoria and District Basketball League. . . . P.O. Art Barran, of Vancouver, holder of the British Columbia and Victoria city men's senior singles table tennis championships, has joined the Victoria Table Tennis Association. He will see action in future open tournaments planned by the local organization, all of which suggests that Messrs. Ray Dawson, Vic Tully, Wilmot Browne-Cave and other ranking local players can expect additional top-flight competition.

Table Tennis to Continue Friday

Junior Clubs Will Swing Into Play at Crystal Garden—Seniors Open Monday

With the club championship tournament for the 1944-45 season already history, and the annual recess for the festive season concluded, 16 teams—eight in the senior circuit and a like number in the junior division—are making plans to resume play in the Victoria Table Tennis Association.

Robinson's Grocery won the first half laurels in the senior section when play terminated before the holiday, while Slashers, Robinson's Bicycle Store and Chinese Students finished in a three-way tie for top honors in the lower division.

Junior paddle artists will take to the tables at the Crystal Garden tomorrow evening as play resumes in that division, while the seniors swing into action next Monday evening. Second-half schedules, announced yesterday, will keep the clubs busy until near the end of February.

The league standing is computed on a total game basis, and the champions are decided by a play-off series in which the four leading clubs in each section participate.

Fixture lists follow:

FIRST DIVISION

January 8 — Giants vs. Hudson's Bay; Chinese Students vs. Tommy Tuckers; MacDonalds vs. Duntz Head; Robinsons vs. Cubs.

January 15 — Tommy Tuckers vs. Duntz Head; Chinese Students vs. Cubs; Giants vs. MacDonalds; Robinsons vs. Hudson's Bay.

January 22 — Tommy Tuckers vs. Hudson's Bay; Duntz Head vs. Chinese Students; MacDonalds vs. Robinsons; Cubs vs. Giants.

January 29 — Tommy Tuckers vs. MacDonalds; Robinsons vs. Duntz Head; Chinese Students vs. Giants; Cubs vs. Hudson's Bay.

February 5 — Tommy Tuckers vs. Robinsons; Chinese Students vs. Hudson's Bay; MacDonalds vs. Cubs; Giants vs. Duntz Head.

February 12 — Tommy Tuckers vs. Giants; Robinsons vs. Chinese Students; Hudson's Bay vs. MacDonalds; Duntz Head vs. Cubs.

February 19 — Robinsons vs. Giants; Hudson's Bay vs. Duntz Head; Chinese Students vs. MacDonalds; Tommy Tuckers vs. Cubs.

JUNIOR LEAGUE

January 5 — Cave Printing vs. Esquires; Chinese Students vs. Crystal Finish; Esquimalt vs. Goblins; Slashers vs. Robinsons.

January 12 — Crystal Finish vs. Slashers; Chinese Students vs. Cave Printing; Esquires vs. Goblins; Robinsons vs. Esquimalt.

January 19 — Cave Printing vs. Goblins; Chinese Students vs. Esquimalt; Crystal Finish vs. Esquires; Robinsons vs. Slashers.

January 26 — Cave Printing vs. Slashers; Goblins vs. Chinese Students; Esquires vs. Robinsons; Crystal Finish vs. Esquimalt.

February 2 — Cave Printing vs. Esquires; Robinsons vs. Goblins; Chinese Students vs. Crystal Finish; Slashers vs. Esquimalt.

February 9 — Cave Printing vs. Robinsons; Slashers vs. Chinese Students; Esquimalt vs. Esquires; Crystal Finish vs. Goblins.

February 16 — Cave Printing vs. Crystal Finish; Chinese Students vs. Robinsons; Slashers vs. Esquires; Esquimalt vs. Goblins.

February 23—Robinsons vs. Crystal Finish; Slashers vs. Goblins; Esquires vs. Chinese Students; Esquimalt vs. Cave Printing.

Dependent on tournament and other arrangements, further league matches may be rescheduled.

Speed Skating Meet Billed at Saskatoon

SASKATOON, Jan. 3 (CP) — The Saskatchewan amateur speed skating championships, under sponsorship of the Saskatoon Lions Club, will be held January 26 at the Saskatoon Arena, it was announced today. Entries are assured from Alberta and Manitoba.

Twenty-four events are included on the program, with races for all age groups over ten years. All outside entries automatically become finalists in each event but local skaters wishing to take part will be obliged to qualify.

Three Lions Club provincial championship medals will be awarded in each race.

Lindsay to Fight Dolan in Spokane

SPOKANE, Wash., Jan. 3 (AP.)—Ken Lindsay, Canadian bantamweight boxing champion, will fly here from Vancouver, B.C., tomorrow for his benefit match Friday night with Joey Dolan, Spokane claimant to the Pacific Coast featherweight title, Promoter Orien Gross said today.

The R.C.A.F. airman is scheduled to fight ten rounds against Dolan, who expects to report for army duty soon after the match, Gross said.

Large Field For Yarrows Golf Tourney

Ninety-two mashie wielders, war workers at Yarrows Limited shipbuilding plant, will trek over Gorge Vale Golf Club Sunday in the first annual golf tournament sponsored by Yarrows Athletic Association. The field will tee off in foursomes, with the first group setting out at 9 o'clock. Other relays will follow at three-minute intervals.

Reeve Thomas Hadfield, of Esquimalt, will officially open the meet by driving off the first ball. Prizes in the form of War Savings Certificates to the total value of $50 will be at stake. Awards will be given for low gross and net scores on each nine and for the 18 holes. A putting competition and hidden hole prize will be included.

Draw and starting times follow:

9:00—G. McIlraith, A. Willis, S. Evans, D. Caldwell.

9:03—F. B. McConnell, W. Leith, F. Clarkson, H. McKenzie.

9:06—J. Frampton, D. Hosmer, I. Brookbank, H. Ashton.

9:09—F. Boomer, D. Forsyth, J. R. Potts, E. W. Izard.

9:12—J. Walker, J. Tuckwell, Art Halpen, R. Ray.

9:15—V. Bullock, F. Jenkins, Sr.; G. Smith, T. Dickson.

9:18—B. Yardley, J. Davis, H. Macmillan, L. Hutchins.

9:21—D. Essler, W. Blair, P. Graydon, G. Barbour.

9:24—W. Gray, L. Fewsen, W. Thomas, J. Archer.

9:27—P. Herbertson, Lamble, T. Wells, Sutherland.

9:30—D. McCormick, F. Jenkins, Jr., W. J. Barnes, J. Purdy.

9:33—A. Cormack, G. Rumsby, A. Jobling, E. Heald.

9:36—A. Sheard, J. McLaggan, G. Anderson, C. Brawn.

9:39—H. Davis, M. Leachman, B. Sandlands, N. Carter.

9:42—J. Connolly, A. Johnston, R. Donald, G. G. Matthews.

9:45—D. Graham, Major Wheadon, F. D. Elford, W. J. Corbett.

9:48—G. D. Cramb, T. Hadfield, T. McPherson, T. Mitchell.

9:51—K. Rawnsley, C. Miller, T. Tinsley, G. Eddyngton.

9:54—J. Lytham, A. Thompson, R. Peters, R. Riddler.

9:57—Ian Wallace, W. Allen, J. Pryke, H. Lineham.

10:00—Doc Sheen, Bill Dillabough, L. Main, R. Balfour.

10:03—C. Dodds, N. S. Mitchell, J. Stratton, S. MacNeil.

10:06—G. Eddyngton, W. Enoch, H. Hayes, Nat Staples.

Baseball Star Visits War Front

Mel Ott, right, manager of the New York Giants, and an outstanding major league batter, is shown autographing a baseball for a grinning Yank when Ott and a group of famous ball players visited a rest centre near the front in Germany. The boys got quite a thrill upon meeting their diamond favorites.

Blake Continues to Set Pace in N.H.L. Scoring

Canadiens' Player Has Three-Point Lead Over Teammate Maurice Richard—Cowley Next

MONTREAL, Jan. 3 (CP).—With 68 of the 150 games on the 1944-45 National Hockey League schedule completed, Toe Blake, Canadiens, is still riding along atop of the individual scoring parade with 40 points to his credit. Blake has fired home 16 goals and picked up 24 assists.

Maurice "The Comet" Richard, flashy wingman of the Flying Frenchmen, who recently set an all-time single-game scoring record of five goals and three assists, is right behind his teammate, in second place with 37 points. Richard has 25 goals to his credit to lead in that division, and has assisted on 12 others.

Boston's Bill Cowley holds down third spot with 35 points made up of 12 markers and 23 assists, while Elmer Lach, third member of the the Canadiens' high-scoring line, is fourth with nine goals and 25 assists for a total of 34 points.

Pete Horeck, of Chicago Black Hawks, is still the league "bad man" with 24 minutes spent in the "sin bin."

Scoring statistics follow:

	G	A	TP	Pn
Blake, Canadiens	16	24	40	0
Richard, Canadiens	25	12	37	*21
Cowley, Boston	12	23	35	2
Lach, Canadiens	9	25	34	14
Howe, Detroit	10	21	31	2
Brunteau, Detroit	14	14	28	4
Bodnar, Toronto	5	21	26	10
Demarco, Rangers	10	14	24	6
C. Smith, Chicago	7	17	24	0
Kennedy, Toronto	11	12	23	4
Cain, Boston	14	8	22	4
Mosienko, Chicago	13	9	22	0
Wochy, Detroit	13	9	22	10
Hollett, Detroit	12	10	22	20
Carr, Toronto	12	10	22	20
Metz, Toronto	15	6	21	18
Jennings, Boston	11	10	21	10
K. Smith, Boston	11	9	20	2
Warwick, Rangers	10	5	15	8
Carveth, Detroit	6	13	19	4
Armstrong, Detroit	6	12	18	*7
A. Jackson, Bos.-Tor.	6	12	18	12
Goldup, Rangers	5	13	18	10
Bentley, Toronto	11	6	17	8
O'Connor, Canadiens	10	7	17	2
Davidson, Toronto	9	8	17	*21
Horeck, Chicago	7	10	17	24
Bouchard, Canadiens	3	14	17	18
Liscombe, Detroit	13	3	16	5
Grosso, Detroit	6	10	16	*6
Thurier, Rangers	9	6	15	2
Hill, Toronto	9	6	15	4
McAtee, Detroit	9	6	15	4
Seibert, Chicago	7	8	15	11
Crawford, Boston	2	13	15	8
Cupolo, Boston	8	6	14	0
Pratt, Toronto	6	8	14	13
Hiller, Canadiens	7	5	12	6
E. Bruneteau, Detroit	8	6	12	0
Quackenbush, Detroit	4	8	12	6
Gladu, Boston	3	9	12	2
Brasshaw, Chicago	3	9	12	8
Mario, Boston	3	9	12	10

*Misconduct, †Match

Urges Action in Selection of New Ball Commissioner

BROOKLYN, Jan. 3 (AP.)—Selection of a new baseball commissioner to succeed the late Kenesaw Mountain Landis "at the earliest possible time" was urged today by Branch Rickey, president of the Brooklyn Dodgers and member of the ten-man committee that will start work Friday in Chicago on drafting a new major league agreement.

Speaking at his first press conference of 1945, Rickey reiterated his earlier statement on the future of baseball when he said: "It seems reasonably certain that baseball will carry on in 1945. If we were right in following the 1942 green light from the White House it is our job and our duty to continue."

Hockey Standings

NEW YORK, Jan. 3 (CP).—American League hockey standings:

EASTERN DIVISION

	W	L	D	Goals F	Goals A	Pts
Buffalo	16	12	3	101	89	35
Hershey	15	12	4	108	94	34
Providence	11	16	3	106	118	24

WESTERN DIVISION

	W	L	D	Goals F	Goals A	Pts
Indianapolis	15	8	9	97	74	39
Cleveland	15	8	5	105	87	35
Pittsburgh	13	14	4	118	122	30
St. Louis	5	20	3	54	105	13

Upset Registered in Edmonton Hockey Loop

EDMONTON, Jan. 3 (CP).—An upset was scored in the Edmonton Junior Hockey League tonight when South Side whipped the favored Edmonton Athletic Club, 5-2. It was South Side's first victory in five starts.

Miles Christenson scored two for the winners, while Bill Stollery, Tom Nuttal and Don Robertson accounted for the others. Bill Pettinger and Jack Moore scored E.A.C.'s counters.

V.M.D. WORKOUT

Manager "Jock" McColl has called a workout of the Victoria Machinery Depot soccer team for this evening at 7 o'clock at Royal Athletic Park. A full turnout is requested as the team for Saturday's match with the Wests will be named following the training session.

Greyhound Racing Comes to a Close

JACKSONVILLE, Fla., Jan. 3 (AP.)—Only the dogs appeared happy today as one of the richest greyhound racing seasons in Florida's history came to an abrupt end.

Mobilization Chief James Byrnes' no-racing edict was put into effect by hundreds of owners and handlers, who went about the business of grooming and feeding their sleek charges and wondering what was going to happen next.

One gloomy operator said dogs at the tracks would either have to be exterminated or given away as household pets—pointing out that it costs about $250 to raise a good racer.

For the most part, however, owners took the blow as one of the misfortunes of war and agreed generally to "make the best of it."

Bowlers Will Resume Play

With three matches carded, teams in the Britannia Branch Carpet Bowling League will open play for second-half honors next Monday evening.

Fourteen teams comprise the circuit. The schedule made public yesterday will keep the clubs busy until April 13.

Fixture list follows:

January 8—Dodgers vs. Maple Leafs; Wrens vs. Repulse; Jokers vs. Stars.

January 10—Bombers vs. Repulse; Commandos vs. Maple Leafs; Jokers vs. Horseshoes.

January 11—Royals vs. Whips; Wrens vs. Dodgers; V's vs. Owls.

January 12—Repulse vs. Lyons; Bombers vs. Stars; Wrens vs. Maple Leafs.

January 15—Jokers vs. Commandos; Owls vs. Jokers; Lyons vs. V's.

January 17—Horseshoes vs. Whips; Bombers vs. Royals.

January 18—Maple Leafs vs. Dodgers.

January 19—Repulse vs. Commandos; Stars vs. Wrens.

January 22—Dodgers vs. Lyons.

January 23—Jokers vs. Bombers.

January 24—Wrens vs. Horseshoes; Royals vs. Maple Leafs.

January 25—Commandos vs. Owls.

January 26—V's vs. Stars; Whips vs. Repulse.

January 29—Lyons vs. Wrens.

January 30—Whips vs. Commandos.

January 31—Horseshoes vs. V's; Royals vs. Dodgers.

February 1—Owls vs. Bombers.

February 2—Stars vs. Repulse; Maple Leafs vs. Jokers.

February 5—V's vs. Whips.

February 7—Commandos vs. Horseshoes; Jokers vs. Royals.

February 8—Repulse vs. Wrens; Bombers vs. Dodgers.

February 9—Stars vs. Lyons; Owls vs. Maple Leafs.

February 12—Bombers vs. Commandos; Dodgers vs. Jokers.

February 14—Horseshoes vs. Repulse; Royals vs. Stars.

February 15—Wrens vs. V's.

February 16—Whips vs. Owls; Lyons vs. Maple Leafs.

February 19—Jokers vs. Repulse.

February 20—Commandos vs. Wrens; Owls vs. Lyons.

February 21—Dodgers vs. Horseshoes; Royals vs. V's.

February 23—Stars vs. Whips; Maple Leafs vs. Bombers.

February 26—Repulse vs. Dodgers.

February 27—V's vs. Maple Leafs; Whips vs. Jokers.

February 28—Commandos vs. Royals; Lyons vs. Horseshoes.

March 1—Bombers vs. Wrens; Stars vs. Owls.

March 5—V's vs. Bombers.

March 7—Royals vs. Repulse; Horseshoes vs. Maple Leafs.

March 6—Lyons vs. Whips; Wrens vs. Jokers.

March 9—Commandos vs. Stars; Owls vs. Dodgers.

March 12—Repulse vs. Maple Leafs.

March 14—Royals vs. Owls; Bombers vs. Horseshoes.

March 15—Whips vs. Wrens; V's vs. Commandos.

March 16—Jokers vs. Lyons; Stars vs. Dodgers.

March 19—Commandos vs. Lyons; Owls vs. Wrens.

March 21—Repulse vs. Bombers; Horseshoes vs. Royals.

March 22—Whips vs. Dodgers; Jokers vs. V's.

March 23—Maple Leafs vs. Royals.

March 26—Commandos vs. Dodgers; V's vs. Repulse.

March 28—Horseshoes vs. Owls; Royals vs. Wrens.

March 29—Maple Leafs vs. Whips.

March 30—Stars vs. Jokers; Lyons vs. Bombers.

April 2—Lyons vs. Repulse; Dodgers vs. Wrens.

April 4—Whips vs. Royals; Horseshoes vs. Jokers.

April 5—Owls vs. V's.

April 6—Maple Leafs vs. Commandos; Stars vs. Bombers.

April 9—Commandos vs. Jokers; Bombers vs. Whips.

April 11—Horseshoes vs. Stars; Royals vs. Lyons.

April 12—V's vs. Dodgers; Repulse vs. Owls.

April 13—Maple Leafs vs. Wrens.

REVIEW OF YEAR IN SPORTS

JANUARY

Many Footballers Killed in Action

Over 60 Old Country Professionals Have Lost Their Lives on Allied Battlefields

By ALLAN NICKLESON
Canadian Press Staff Writer

LONDON, Jan. 3 (CP).—More than 60 of the hundreds of English professional football players have lost their lives during the war and the total likely will rise when Arnhem casualties are published. Several footballers, serving as physical training instructors, were on that airborne operation.

Latest professional to be announced as killed was Fred Fisher, an outside right with Millwall, of the League South, who was an air gunner in the Royal Air Force. And the list includes a10 scores of professionals either wounded or prisoners of war.

Soccer's most notable casualties have been Maj. Jimmy Tompkins, Fulham halfback; Capt. Eric Stephenson, England international and Leeds United inside forward, and Lieut. Harry Goslin, England and Bolton Wanderers wing half. Stephenson was killed in Burma, and Tompkins, who landed on the Normandy beaches on "D" Day, in France. Goslin died of wounds suffered in the Mediterranean.

Lowly Luton Town, of the League South, have had five of their players killed. Among them was Joseph Coen, one of the game's great goalkeepers. Famed Arsenal, who had a long list of young players when war came, have lost eight, including four amateurs. Professionals were Cyril Tooze, killed by a German sniper in Italy; Hugh Glass, lost at sea in the sinking of a troopship, and Sydney Pugh and Bobby Daniels, air force pilots.

Besides Tompkins, Fulham have lost Dennis Higgins, a promising inside right, and George Fairbairn, a wing halfback, who joined the Guards.

Percy Saunders, an inside left for whom Brentford paid a big fee to Sunderland, is presumed dead after being missing at sea for months. Geoff Reynolds, young Charlton Athletic player, died of wounds suffered in Normandy. Another killed in action was Frank McEwan, Tottenham Hotspur inside left, who had been signed by the Scottish club, Airdrie, just before the war.

Cagers Hold Workout

Puerto Rica cagers, holding a workout at Madison Square Garden, New York, pose prettily for a picture. The boys are Charles Morales, floor; Pedro Barras and Enrique Vicens.

Many Rumors Floating on Racing Front

By JOSEPH GOODWIN
Associated Press Sport Writer

NEW ORLEANS, Jan. 3 (AP.)—The boys who follow the ponies, with what may or may not be wishful thinking today snatched at hopeful rumors floating in the air over the race tracks here.

At the Fair Grounds, where the final races in the United States before the closing deadline were run yesterday, small owners were searching feverishly for transportation media and folding money. Jockeys and swipes were creating for travel stakes via the galloping dominoes. Feeling was high over what one owner termed "a deal where one man can say the word and throw 10,000 men out of work just in this town alone."

And an interview booth set up by the United States Employment Service received little but icy stares.

Rumors bounced about, bringing more gloom or temporary joy which skidded into gloom on closer inspection of the inspiring rumor.

Book shops here, estimated at between 500 and 600, were deserted, but operators said they were dickering for connections at Mexican and Cuban tracks. Only the smaller, neighborhood shops were completely buttoned up.

Tops in the straight rumors floating about here:

1. Small owners were grapping to ship direct to Hot Springs, Ark., where an attempt will be made to by-pass the Byrnes request.

2. The Cuban Government is sending ships to Miami to pick up American horses.

3. Arrangements are being made to move horses from California into Lower California (Mexico).

4. The Government move is "entirely psychological" and racing will be resumed as soon as the publicity subsides.

In the meantime track officials said $2,350,630 was bet here during the nine days of the curtailed 75-day season, and 38,700 fans passed through the turnstiles.

Rich Cubans Are Backing Horse Racing

HAVANA, Jan. 3 (AP.)—Havana's Oriental Park is getting a shot in the arm from renewed Cuban interest in horse breeding that has brought big money men into the game.

Of the 360 thoroughbreds stabled at Oriental, more than one third were bred on Cuban farms of stallions and mares from the United States. The others are North American bred but the number of imported racers rapidly is decreasing.

The trend of prosperity that brought rich Cubans into close contact with racing coincides with increased purses and mounting betting totals in a land where the man-in-the-street is an inveterate sportsman.

An ordinary Saturday or Sunday turnout ranges from 5,000 to 6,000 fans but the total approaches 10,000 on holidays, particularly when an all-Cuban stake is offered. The bettors have the legal choice of wagering through the pari-mutuels or with the handbooks.

Oriental Park, located on the outskirts of Havana, is virtually brand new as the stands were rebuilt after almost total destruction by the October 18 hurricane.

Although Havana racing has excited little interest in recent years, until the current shutdown of the tracks by order of War Mobilization Director James F. Byrnes, it once was the Winter sports centre of America. The late John J. McGraw, manager of the New York Giants, once was financially interested in Oriental Park and was a regular off-season visitor.

HOCKEY TOGS STOLEN

BOSTON, Jan. 3 (AP.) — While checking over their equipment in their Boston Garden dressing-room today before leaving for Toronto, members of the Montreal Canadiens hockey club discovered they had been robbed of two pairs of skates, two sweaters, a pair of hockey gloves and a pair of hockey pants.

The skates, valued at $30 a pair, belonged to Ray Getliffe and Leo Lamoureux.

TOAST and TEA

By J. V. McAREE

THERE are variations of this story, as indeed there are of most good ones, but this is the way we heard it. It appears that a school teacher of inquiring mind was touring Hollywood on a sightseeing bus. The driver pointed to a house and remarked: "That's the Crosby mansion." "Bing Crosby?" asked the interested sightseer. "Naw," retorted the driver, "Bob Crosby." In a few minutes more he announced: "On the right is the Barrymore estate," which brought from the lady the natural query: "John Barrymore?" And again the driver corrected her: "Naw, Lionel," and he continued: "Straight ahead is the Christ Church." To this the somewhat abashed lady made no comment, but a soldier sitting beside her said: "Go ahead, lady, you can't miss every time."

GOODERHAM & WORTS
Limited
TORONTO, ONTARIO

BRAKES
SPECIALIZED
CARBURETOR AND MOTOR
TUNE-UP SERVICE
BOULTBEE
(VICTORIA) LTD. 1100 YATES ST

Believe It or Not! by RIPLEY

The Flame Thrower—Although this weapon is known as a flame thrower, it is not flame but the heat which will harm the enemy and his installations. Flame and heat are two different conceptions. Heat is that portion of the flame thrower's fluid that is on the outside and in contact with the air. Flame is the incandescence of gases suspended within the stream, but not yet in combustion because they have not yet come in contact with oxygen.

Please address all queries to Cartoonist Ripley, c/o King Features, New York City, N.Y.

New Dance Records

The following are just a few of the many popular dance records now in stock. Come in and choose your favorite selection. We carry the most complete stock in Victoria of Decca, Columbia, Victor and Bluebird records.

Trolley Song
Very Thought of You ... Vaughn Monroe 75c
Toora Loora (Irish Lullaby)
Let Me Love You Tonight ... Charlie Spivak 75c

You Always Hurt the One You Love
There Goes That Song Again ... Sammy Kaye 75c

Tico-Tico
Brazil ... Zaccarias and His Orch. 75c

Dennison Swing
Wizzin' the Wiz ... Lionel Hampton 75c

Runnin' Wild
But It Didn't Mean a Thing ... Glen Miller 50c

Together
Maria Elena ... Dick Todd 50c

A Wonderful Winter
Right as the Rain ... Charlie Spivak 75c

Accentuate the Positive
Jumpin' on the Merry-Go-Round ... Artie Shaw 75c

Goin' My Way
Swingin' on a Star ... Bing Crosby 50c

Down the Road a Piece
Celery Stalks at Midnight ... Will Bradley 50c

Records by Mail—If You Live Out of Town, Write or Phone and Records Will Be Mailed Quickly—Write for Record Lists

KENT-ROACH LTD.
Established 1862 - Phone E 6013
641 YATES STREET Between Douglas and Broad Sts.

DETENTION HOME

EDMONTON, Jan. 3 (CP).—Public Health Minister Dr. W. W. Cross announced today the Provincial Government will bear 50 per cent of the cost of construction and of administration of a new juvenile detention home here. It is estimated the home would cost about $40,000.

HORNETS BEAT BEARS

PITTSBURGH, Jan. 3 (AP).—Displaying both their best offensive and defensive games of the season, Pittsburgh Hornets hammered out a 9-1 victory over Hershey Bears in an American Hockey League contest before 2,500 fans tonight.

Bob Gracie and Ken Schultz each scored twice.

BATH, England (CP).—Two men have worked for a Bath wallpaper merchant for a total of 130 years. E. Found has been an employee 70 years and W. C. Barrow for 60.

Hockey Clubs Will Keep Own Gate Receipts

VANCOUVER, Jan. 3 (CP).—The question of a 60-40 split of gate receipts at Pacific Coast Junior Hockey League games was settled at a league meeting tonight after three and a half hours discussion, when delegates decided that all three league clubs keep their home gates, but in the case of New Westminster traveling to Nanaimo, the Island club will pay $35 to help defray the visitors' expenses.

An offer from Vancouver to add $15 to the expense money for New Westminster was turned down by Mayor Bill Mott, of New Westminster, one of the league's commissioners.

Vern Insley, of New Westminster, was the only dissenter in the voting. He held out for the original agreement which provided that the visiting teams pay their own expenses and collect 40 per cent of the gate. Insley suggested as an alternative that Nanaimo take Thursday nights and New Westminster take Saturday nights and each club keep its own gate.

Dr. Larry Giovando, of Nanaimo, explained expenses were great for his club because it had to bring in two players from Victoria, Arnold Johnson and Arnold Ellis, as well as Henry Poirier from Courtenay, B.C. Nanaimo club also had to pay its Clippers for time off from their work during Mainland trips which require from Thursday to Saturday to complete.

The referee question was also threshed out with the agreement that there would be two referees for each game appointed by the league.

"Porky" Levine, of Vancouver, announced he would donate a trophy for the "most gentlemanly and sportsmanlike" player in the league. The cup would be called the Mel Lunde Trophy in honor of Pacific Command's hockey player who was killed overseas last Summer with the Canadian Army.

Bowling

GIBSON'S BOWLADROME
MAJOR TENPIN LEAGUE

Regal Coffee Shop—Dixon, 512; Hearnden, 552; spouse, 543; Marks, 512; low score, 404. Total, 2,531.

Taggers Shop—Munn, 474; Tripp, 418; Coates, 541; Elwood, 443; Wilson, 925. Total, 2,401.

Regal Coffee Shop won three.

Commercial Linen—Steele, 512; Mapes, 500; Shouldice, 585; White, 557; low score, 398. Total, 2,530.

Hoyle Brown—Templeton, 478; Savage, 571; Angus, 396; Anderson, 504; Moulton, 539. Total, 2,484.

Commercial Linen won two.

Y.M.C.A. — Howell, 487; Young, 455; Paterson, 490; Stewart, 500; Spalding, 627. Total, 2,558.

Watson's Men's Wear—J. Bell, 491; H. Brunell, 636; D. Barr, 585; I. Malcolm, 561; P. Sherritt, 503. Total, 2,586.

Watson's Men's Wear won two.

BAPCO FIVEPIN LEAGUE

Satin-Glos—F. Boughton, 539; Miss L. Tebo, 334; H. Cumberford, 479; Mrs. Cumberford, 300; A. Bedgman, 561; handicap, 327. Total, 2,140.

Barcolites—W. Devereaux, 353; M. Booth, 530; C. Colvin, 360; A. Pollard, 176; H. Pollard, 537; handicap, 562. Total, 2,568.

Satin-Glos won three.

470; G. Walker, 427; T. Whyte, 368; E. Naylor, 519; handicap, 489. Total, 2,804.

Asphaltums — J. Donaldson, 503; I. Marshman, 365; J. McPherson, 428; R. Bartholomew, 287; A. McDermid, 673; handicap, 321. Total, 2,576.

Surfassais won two.

Baptones—E. Aubel, 470; D. Craig, 397; R. Shaw, 469; H. Miller, 379; A. Stewart, 606; handicap, 507. Total, 2,728.

Prudentials—M. Doyle, 492; J. Holland, 416; C. Musgrave, 514; D. Stansby, 532; M. Wood, 615; handicap, 346. Total, 2,916.

Prudentials won three.

Shingoleens—H. Raby, 521; M. Stewart, 508; F. Farquhar, 532; M. Cain, 543; G. Leeming, 584; handicap, 381. Total, 3,069.

Ironites—G. Sidwell, 369; Mrs. D. Pederson, 359; S. Hall, 363; Mrs. M. Sharp, 497; Dr. Corbett, 549; handicap, 312. Total, 2,448.

Shingoleens won three.

Porcelites—T. Harper, 578; L. Shaw, 440; D. Donaldson, 497; J. Lamb, 373; C. Holt, 433; handicap, 399. Total, 2,908.

Bapco 30's—J. Neville, 397; D. Milne, 353; T. Hunt, 438; J. Lewis, 373; D. Thom, 805; handicap, 498. Total, 2,681.

Porcelites won three.

Sports Roundup

By HUGH FULLERTON, Jr.
Associated Press Sport Writer

NEW YORK, Jan. 3 (AP).—When that expected sports boom begins after the war (well, everybody says there's going to be one), look for basketball to spread out faster than any other sport . . . Even in wartime the cage game has registered some notable gains in the United States, notably in New England and the deep South, two sections that always could take it or leave it . . . Reports from Boston say the Garden double-headers there are beginning to catch on and that Boston high schools are playing the game for the first time in about 30 years.

Of 330 players on the National Football League active list on December 7, 1941, 244 now are in the armed forces. That's 74.2 per cent—not counting seven club owners, three trainers, four publicity men and two league officials . . . Latest word is that Jimmy Byrnes' order of 4-F athletes won't change the status of many of them.

QUICKIES

"First it was chain letters—now it's answers to Colonist Want Ads!"

SHIPLAP SHORTS
Best Grade—Ideal Length for Car Pick-Ups; 100 Sq. Feet Only $2.70
PHONE G 2151
Victoria Retail LUMBER YARD
LOCATED UPTOWN—CORNER GOVERNMENT and CHATHAM STREETS

EXPERT FENDER and BODY WORK.
PAINTING

● Washing and Simonizing
MOONEY'S BODY SHOP
514 CORMORANT ST. E 5017

Ladies' Woolen Suits
Are given special attention by our experts. Have them Cleaned and Blocked by
Pantorium DYE WORKS
905 FORT E 7158

SUPERMAN — *To the Rescue* — By Jerry Siegel and Joe Shuster

MARY WORTH'S FAMILY — By Dale Allen

POPEYE

MUTT AND JEFF — *Why Not Fill the Bathtub With Ink* — By Bud Fisher

POP — *After-Dinner Flight* — By J. Millar Watt

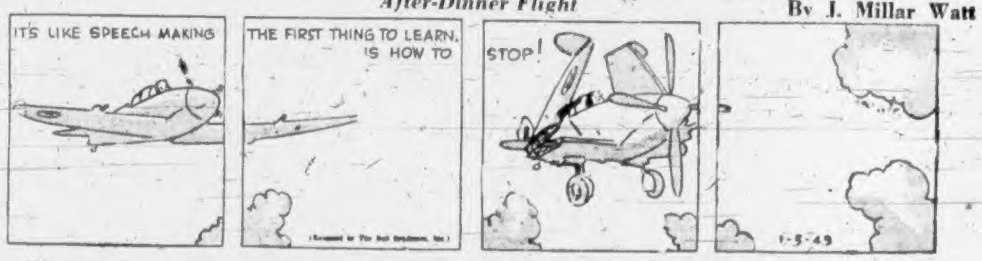

FLYIN' JENNY — *Vote of Confidence* — By Keaton and Chaffin

THE NEBBS — *Salesmanship* — By Hess

BLONDIE — *An Uneven Draw* — By Chic Young

W. & J. WILSON — SERVING 83 YEARS VICTORIA — 1221 GOVERNMENT

THURSDAY MORNING

Our first business day after the New Year holidays will be a memorable one indeed for most of the ladies who read this announcement . . . for we believe few of them will be able to resist one or other of these amazing offers.

LADIES' SUITS
A group of grey flannel, Glen checks, fancy worsteds and tweeds in all sizes. The regular prices of these ranged from $35.00 to $60.00, and they have now been divided into 3 groups at **$17.75, $29.75** and **$34.50.**

LADIES' COATS
A group of Burberry and other famous make coats of British tweeds, and other fine imported fabrics, which were regularly priced from $35.00 to $65.00, now in two groups at **$17.75** and **$29.50.**

LADIES' HATS
These comprise of stitched felts and cloth hats, regular $8.50 models now **$4.50.** And some $3.50 hats (some slightly soiled) now **95c.**

and
a few fancy sports jackets and wool dresses at equally drastic price reductions.

1221 GOV'T ST. — W. & J. WILSON VICTORIA, B.C. EST. 1862 — NEAR VIEW

War Correspondent Describes Capture of Rome and Cassino

The stirring story of how Allied troops captured Rome early in June last year was vividly described by Peter Stursberg, first C.B.C. war correspondent to go overseas, at a meeting of the Victoria Canadian Club in the Empress Hotel yesterday.

[illegible] with a description of conditions in France a year ago compared with those of the Western Front in Europe today. They were described as being parade. The Allied forces, Mr. Stursberg contended, had been too accustomed to success. Disappointments along the Italian battlefronts had even been depressing to the [illegible].

"We got out of the doldrums in June last year and took Rome. Perhaps we will take Berlin next June," he optimistically remarked.

Appalling Winter weather of Italy were mentioned by Mr. Stursberg. The myth of sunny Italy was exploded on the same muddy battlefields of that country, he declared.

Outlining the bloody history of the capture of Cassino, he emphasized the fact that there it had been proved bombing alone was not sufficient to win modern battle. It had been tried at Cassino. Bomb craters had proved only obstacles to advancing ground forces. The final push for Cassino, which started in May last year, was backed by 2,000 guns, 1,500 tanks and 2,000 planes [illegible]. The Germans had [illegible] equipment, but had the advantage of great natural defence sites.

The complete destruction of Cassino was depicted with its grim and terrible details. [illegible]

NOT A BRICK OR WALL LEFT INTACT

Not a brick or a wall was left standing at Cassino, Mr. Stursberg reported. [illegible]

[illegible]

Rome had appeared as a mirage to the conquering armies. [illegible]

PROMOTE PLASTIC SURGERY

CAPETOWN [illegible]

Saanich Council Members at First Meeting

SHOWN above are members of the 1945 Saanich Council at their first meeting of the year on Tuesday night at Royal Oak. Oaths of office were administered by Frank V. Hobbs, J.P. Standing in the back row, from left to right, are: Wilfred A. de P. Greene, municipal clerk; Councillors [illegible] Ward Six; W. B. White, Ward Seven; Robert Noble, Ward Two; J. F. Alexander, Ward One; J. J. Hobbs, Ward Three, and F. S. Green, assessor and building inspector. Seated in the front row, from left to right, are: Councillor [illegible] Ward Five; Reeve E. C. Warren, and Councillor George [illegible] Ward Four. [illegible] new member of the Council.

City and District

Night School — [illegible]

Invited to Service — [illegible]

Fernie By-Law — [illegible]

Receive Order — [illegible]

Cadet Inspection — [illegible]

Many Placed — [illegible]

Dwellings Planned — [illegible]

Victoria Song — [illegible]

Seek Persons — [illegible]

Barge Work — [illegible]

[illegible] bassador to Canada, will visit British Columbia later this month. Arrangements for his visit were [illegible]

Expected Soon — [illegible]

Police Bulletins — [illegible]

Seek Information — [illegible]

Second Sailor Faces Charge

Melvin J. Paton, a naval rating, yesterday in city police court faced two charges of assaulting city police officers in the course of their duty. The charges arose out of a fight early on the morning of New Year's Day as a result of which [illegible] were [illegible].

Officers allegedly assaulted are Constable Carl Carlson, who has been confined to the Royal Jubilee Hospital with a severe head injury, and Constable Ray Maitland.

Sinclair Elliott, counsel for Paton, reserved plea and applied for a remand. Magistrate H. C. Hall set bail at $1,000 and remanded the case to next Tuesday, when the Gordienkos will also appear in court.

Police reported that the fight occurred near the intersection of Douglas Street and Pandora Avenue. Paton was arrested on Friday on a warrant and the Gordienkos on Monday.

[illegible] with theft of an automobile, were remanded to tomorrow. Exton has pleaded guilty and the others have [illegible]

[illegible] parking fines.

Preparations for Session Increase

[illegible]

leaving a comparatively narrow centre aisle for the entry of the Lieutenant-Governor and his attendants.

The chamber has been generally "house-cleaned." Chairs have been revarnished, and sound panels on the walls will shortly be replaced by new material which is on its way from the East.

Capt. W. R. Webster, sergeant-at-arms, who recently returned from Italy, is sending out the customary formal invitations to the opening [illegible] with the year's estimates and with proposed legislation.

Rooms occupied by Hon. Norman Whittaker, Speaker, have been recarpeted with funds saved from last year's vote.

YOUTH ACTION COMMITTEE

The Victoria Youth Action Committee, headed by Alfred Worthington, will resume activities with a meeting tonight in the Y.M.C.A. at 8 o'clock. Plans for raising additional funds for the civic arena will be discussed. A donation booth will be installed at Tommy Tucker's store on Yates Street, it was reported. Any young persons interested are invited to attend the meeting.

Wilby May Hand Over More Cash

NEW YORK, Jan. 3 (CP).—On assurance that further restitution might be made if a further adjournment were granted, Judge John Mullen today postponed until February [illegible] Ralph M. Wilby, who last October pleaded [illegible]

[illegible]

NEW TEACHERS AT SOOKE

Two new teachers have been appointed [illegible] School [illegible] Miss M. [illegible]

Councillors of Oak Bay Pose With Reeve

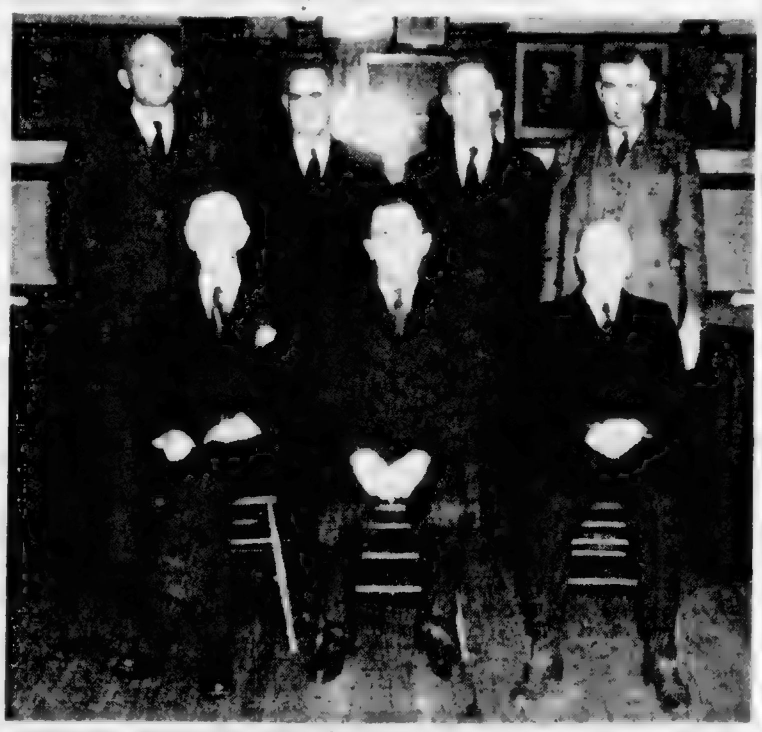

Pictured above are members of the 1945 Oak Bay Council, taking a meeting at the municipal hall on Tuesday afternoon. Standing in the back row, from left to right, are: Councillors R. A. E. Wh[illegible], A. M[illegible], Alex Peden and [illegible] V. [illegible]. Seated in the front row, from left to right, are: Councillor E. Angus, Reeve W. L. W[illegible] and Councillor W. M. W[illegible].

New Appointment — [illegible] in place of J. W. Purdy, McDame Creek, whose appointments have [illegible]

Waterworks By-Law — [illegible]

Fire Barge — [illegible]

Conciliation Board — [illegible]

Russian Ambassador — [illegible]

Scout Leaders — [illegible] course to train Scout leaders will [illegible]

Move to New Quarters

[illegible]

VICTORIA CHESS CLUB

[illegible]

Announcements

Overseas League, Saturday, January 6, Y.W.C.A., 2.30. Speaker Dr. Clifford Carl. Subject: "Nature's Amphibian." Dr. Carl will also [illegible]

[illegible] studio January 10 for piano and voice. Phone G 6691 for particulars.

Salvage Collection — [illegible]

Lake Hill Teen Canteen — [illegible]

Oak Bay Unit Canadian Red [illegible]

Canteen Prince of Peace [illegible]

[illegible]

DISCOVERY

Where Discovery Street crosses Government, you'll find many interesting building needs, many real discoveries

SHAWNIGAN LUMBER YARDS LTD.
2000 GOVT. ST. VICTORIA

TECHNOCRACY INC.

DO YOU KNOW?

Technocracy speakers are available to address your club or group upon request

720 FORT ST. PHONE G 8333

NOTICE

BILL SMITH

Retired City Fireman [illegible] Years Service

E 8427

Window Blinds

RENEW YOUR FADED AND WORN BLINDS

Liberal Allowance for Your Old Rollers

Estimates Cheerfully Given

CHAMPION'S, LTD.

[illegible] Fort Street Phone E 2422

FUNERAL NOTICE

PRO PATRIA BRANCH CANADIAN LEGION, B.E.S.L.

[illegible]

A Product of Quality

now better than ever. It is both creped and embossed.

PUREX

Tissue

FLETCHERS—Everything in Music

GRAND

Opportunity to own a FINE GRAND

We have several fine used models representing four famous makes, and all perfectly reconditioned by our own experts. Prices from

$850.00

FLETCHERS 1130 DOUGLAS

Turkey Special
TODAY ONLY

LIMITED QUANTITY OF GRADE "A" BIRDS

39c Lb.

Smoothy's OAK BAY MARKET

CORNER FOUL BAY ROAD

Beacon 1043

CANVAS WATERPROOF JACKETS, PANTS, HATS
OILSKIN JACKETS, PANTS, COATS, CAPES, HATS
RUBBER SUITS, COATS, HATS, BOOTS
WOOL KERSEY SHIRTS WITH ZIPPER
FLANNEL SHIRTS, GLOVES, SOCKS, FELT INSOLES, ETC.

F. JEUNE & BRO. LTD.

[illegible] JOHNSON STREET PHONE G [illegible]

NEW SHIPMENT BRITISH CLOTHS

Ladies' and Gents' Suits Made to Measure. Fit and Style Guaranteed. 32.50 and Up

JACK DAVIS, LTD. Naval, Military and Air Force Ladies' and Gents' Tailor 623 Yates

FIR MILLWOOD

$4.50 PER CORD — IMMEDIATE DELIVERY

FIR SAWDUST

2 UNITS, BULK, $9.00 — Sacked $5.50 Unit

Selkirk Fuel - Phone E 3914

MEN'S YAMA SHORTS

JUST RECEIVED

[illegible]

THE "WAREHOUSE"

[illegible] DOUGLAS STREET — 2 STORES — [illegible] GOVERNMENT STREET

Canned Salmon and Other Canned Fish

NUTS—MIXED OR SHELLED

CANNED TOMATOES, TOMATO JUICE, APPLE JUICE

TURKISH COFFEE—Regular or drip grind. Once tried, always used. Per lb. 46c

SCOTT & PEDEN, LTD.

PHONE G [illegible] — CORNER STORE and CORMORANT STS.

HARDWARE — GROCERIES — FEED — FERTILIZERS

FARMERS

Look Ahead — We Have Three Only McCormick-Deering Mowers Coming for Next Year. Do Not Be Disappointed—Order Yours Now

THOMAS PLIMLEY, LTD.

YATES and VANCOUVER STREETS G [illegible]

For Variety and Value

There's No Place Like

HOME

For Real Furniture Values

HOME FURNITURE

BLUE LINE TAXI GARDEN 1155

Business and Professional Directory, Want Ads

The Daily Colonist

RATES FOR CLASSIFIED OR WANT ADVERTISEMENTS

Two cents a word each insertion. 12c a word a week, with a minimum of ten words, cash with order. No advertisement accepted for less than 25c.

Births $1.00 per insertion.

Marriages, In Memoriam Notices, Cards [illegible] per insertion. Each additional line 15c daily.

Deaths, Funeral Notices, not exceeding 15 lines, $1.50 first insertion, and $1 subsequent insertions. Each additional line 15c daily.

Advertisers who desire may have replies addressed to a box at The Colonist and forwarded to their private address. A charge of 10c is made for mailing replies. In this case, add three words (Box ...... Colonist) to the count for the number of words.

Out-of-town readers of our advertisements ask advertisers to give address as well as phone numbers as it is not always possible to communicate through the phone.

Any claim for rebate on account of error or omissions must be made within 30 days from the date of the same, otherwise claim will not be allowed.

The Colonist will not be responsible for more than one incorrect insertion of any advertisement ordered for more than one issue.

The Colonist service is available every day from 8 a.m. to 9 p.m. excepting Sundays. Just call Empire 4114.

To insure insertion, classified Ads should reach The Colonist before 9 p.m. on the day previous to publication.

Classified Ads for The Sunday Colonist will be accepted up to 9 p.m. on Saturdays.

CLASSIFICATIONS

Acreage for Rent	81
Acreage for Sale	82
Acreage Wanted	84
Agents Wanted	16
Autos for Hire	66
Automobiles	65
Automobiles for Sale	65A
Automobiles Wanted	65B
Births	1
Bicycles and Motorcycles	40E
Boats and Launches	67
Building Materials	40A
Business Directory	33
Business Opportunities	79
Cards of Thanks	9
Clothing, Furs, Shoes, Etc.	40B
Coming Events	10
Dancing	25
Deaths	3
Dressmaking	28
Educational	23
Farms for Rent	86
Farms for Sale	85
Farms Wanted	87
Flats and Apartments to Rent	51
Flats and Apartments Wanted	54
Flowers	7
For Sale—Miscellaneous	40
Furniture	40D
Funeral Directors	6
Furnished Rooms to Rent	49A
Furnished Rooms Wanted	50A
Hairdressers and Beauty Specialists	21A
Hotels	46
Housekeeping Rooms to Rent	51
Housekeeping Rooms Wanted	53
Houses for Sale	78
Houses to Rent—Furnished	55A
Houses to Rent—Unfurnished	55B
In Memoriam	5
Listings Canceled	77
Lost and Found	29
Machinery	40M
Marriages	2
Miscellaneous	37
Money to Loan	31
Music	24
Musical Instruments	40K
Nursery Stock, Plants, Etc.	40H
Nursing and Convalescent Homes	20
Offices, Stores, Halls to Rent	56
Personal	21
Professional Directory	34
Property for Sale	80
Property Wanted	81
Poultry and Live Stock	[illegible]
Radio	40F
Radio Repairs	40G
Room and Board	47
Room and Board Wanted	48
Situations Wanted—Female	18
Situations Wanted—Male	17
Stoves, Ranges, Furnaces	40L
Summer Resorts	61
Swaps	[illegible]
Teachers Wanted	15
Timber	[illegible]
To Exchange—Real Estate	[illegible]
To Rent—Miscellaneous	[illegible]
Unfurnished Houses Wanted	57B
Wanted—Male Help	13
Wanted—Female Help	14
Wanted—Miscellaneous	41
Wanted to Borrow	[illegible]
Wanted to Buy Houses	70
Wanted to Rent—Houses, Unfurnished	57B
Wanted to Rent—Houses, Furnished	57A
Wanted to Rent—Miscellaneous	60
Work	33
Wanted—Female Help	14

1 BIRTHS

CRAIG—[illegible] daughter.

McLEMAN—To Mr. and Mrs. A. McLeman [illegible]

2 MARRIAGES

ROBERTSON-HARVEY—[illegible] Rev. K. L. Sander [illegible]

3 DEATHS

ARNOTT—[illegible]

ANDERSON—[illegible]

BELOIN—[illegible]

CARDEN—[illegible]

CHOWDER—[illegible] interment in Royal Oak Burial Park.

FISHER—[illegible]

MACLACHLAN—[illegible]

3 DEATHS (Continued)

HINDER—At the Royal Jubilee Hospital on January 1, 1945, Lillie Orville Hinder, aged 77 years, wife of Arthur Hinder, of 30 Moss Street; born in Bristol, England. She was for some years a missionary in India, coming to Victoria in 1910. Besides her husband, she leaves her daughter, Miss Hilda Florence, of Victoria.

Funeral from Hayward's B.C. Funeral Chapel on Thursday at 1.30 p.m., Rev. D. [illegible] Gordon officiating. Interment in Royal Oak Burial Park. (No flowers, by request.)

HUMPHREYS—On December 29, 1944, at St. Joseph's Hospital, Eva Humphreys, [illegible] of Henry Humphreys, aged 55 years, formerly of Duncan, B.C., born in England.

Funeral service at Royal Oak Burial Park Chapel on Thursday at 3.30 p.m., Rev. Canon H. M. Hughes officiating. Cremation. Hayward's B.C. Funeral Company in charge.

McGAW—At St. Joseph's Hospital on January 1, 1945, Enyde, infant daughter of Mr. and Mrs. Charles Henry McGaw, 564 Alpha Street.

Funeral services were held in the chapel of Sands Mortuary Limited on Wednesday, January 3, and interment was in Ross Bay Cemetery.

[illegible]BOURNE—At the Royal Jubilee Hospital, January 2, 1945, William [illegible] Radbourne, aged 72 years, born in Warrington, England, and a resident of Victoria for 31 years, late residence 1146 Mason Street. He is survived by his wife, two sons, Arthur, at home, and Henry George, at Hythe, Alta., and was a member of Lodge Pride of the Island, No. 131, Sons of England.

Funeral services will be held in the chapel of the Sands Mortuary Ltd. on Saturday, January 6, at 3 o'clock. Interment in the Colwood Burial Park.

SAUNDERS—On December 30, 1944, at 270 Government Street, Walter Saunders, aged 78 years, born in England. Survived by one brother, William, in England.

Funeral on Thursday, leaving Hayward's B.C. Funeral Chapel at 8.45 a.m. for St. Andrew's Cathedral, where Requiem Mass will be sung at 9 o'clock. Interment in Royal Oak Burial Park. Prayers will be offered in Hayward's Chapel on Wednesday at 8.30 p.m.

WRIGHT—Passed away at the [illegible] Francis Edmund Wright, of 1045 Washington Avenue, born in England, and had resided in Victoria for the past 34 years. [illegible]

Private funeral services will be held in McCall Bros. Floral Funeral Chapel, [illegible] followed by cremation in the family plot in Ross Bay Cemetery.

WIGHT—Passed away suddenly at St. Joseph's Hospital on December 31, 1944, George W[illegible], of 1071 [illegible] Road. He was born in [illegible] and a resident of Victoria for eight years. He leaves in sorrow his widow, Ellen, at home; also three sisters and one brother [illegible]. The late Mr. Wight was a member of the Pro Patria Branch, Canadian Legion.

Funeral services will be held in the chapel of the Thomson Funeral Home [illegible] Rev. H. McA[illegible] officiating. Interment Royal Oak Burial Park.

WILSON—[illegible] Ross Bay Cemetery. Hayward's B.C. Funeral Co., directors.

5 IN MEMORIAM

LAMBERT—In loving memory of [illegible]

Always so good, [illegible]
Loving and faithful to the end of your days.

[illegible]

6 FUNERAL DIRECTORS

S. J. CURRY & SON
Funeral Directors
Corner Quadra and Broughton Streets
Phone G 5512

B.C. FUNERAL CO. (HAYWARD'S) LTD.
Established 1867
Moderate Charges. Lady Attendant
734 Broughton Street
Calls Attended to at All Hours

THOMSON FUNERAL HOME
Established 1911. Formerly of Winnipeg
Lady Assistant — Marshall [illegible]
1625 Quadra Street. Phone G 2612

McCALL BROS.
"The Floral Funeral Home"
Phone [illegible]
Office and Chapel, Corner Johnson and Vancouver Streets

SANDS MORTUARY, LIMITED
1803 Quadra Street. Phone E 7511
Beautiful Chapel with Pipe Organ
[illegible]

7 FLOWERS

ALL [illegible] Work Artistically Designed [illegible] Flowers [illegible] Victoria Nurseries, 618 View. G 6612. G 1.21

ANY FLORAL DESIGNS at lowest prices. N. B. P[illegible], 1315 Douglas. G 5.15

FUNERAL DESIGNS
Wedding Bouquets, Corsages
Fresh Cut Flowers Delivered
WOODWARDS FLORISTS
629 Fort Street. Phone G 5611

10 COMING EVENTS

A MODERN DANCE

AT SIDNEY HALL EVERY SATURDAY. [illegible] Orchestra (FORMER BELL HOPS [illegible]).

A MODERN DANCE
AT [illegible] HALL [illegible] Where the Gang has a good time.

DANCE — OLD-TIME
CRYSTAL GARDEN FLOWER. [illegible]

[illegible]

FRIDAY FROLIC

DANCE EVERY FRIDAY, CRYSTAL Garden. Lower Ballroom. [illegible] Seven-Piece Orchestra.

DANCING AT THE [illegible]

DANCE [illegible]

DANCE AT LAKE HILL [illegible]

S[illegible]

13 WANTED—MALE HELP

Applications will not be considered from persons in the employment of any firm [illegible] Copies are just as satisfactory.

APPLICATIONS WANTED FROM GOOD [illegible]

BOY [illegible]

13 WANTED—MALE HELP (Continued)

EXPERIENCED AUTOMOTIVE PARTS department manager for a first-line dealership. Must be aggressive and have up-to-date merchandising ability. Apply nearest [illegible] and Selective Service Office. Order No. 906 L2897-5

14 WANTED—FEMALE HELP

Applications will not be considered from persons in the employment of any firm, [illegible] or other industry engaged in the production of munitions, war equipment or supplies for the armed forces unless such employee is not actually employed in her usual trade or occupation.

Applicants are advised not to send original testimonials. Copies are just as satisfactory.

A COMFORTABLE HOME, SMALL wage to lady for light services. E 2009.

COMPETENT COOK-GENERAL FOR family of three adults. Good wages. References required. B 1492.

EXPERIENCED SILK PRESSER FOR local dry cleaning plant. Must want steady employment. Apply Employment and Selective Service [illegible] No. [illegible]

GENERAL [illegible], EIGHT-[illegible] DAY. Apply Matron, [illegible] and Infirm Women's Home.

HOUSEKEEPER FOR MODERN HOME—Fairfield district, three [illegible], no washing or heavy work, sleep in or out, good wages. Phone E 5014 or E 2643, eves.

KITCHEN HELP, HOURS 3 TO 7. CHAMbermaid mornings only, girl for dining-room full time. Apply mornings between 10 and 12, St. Mary's Priory, 370 Cook Street.

RELIABLE GIRL OR WOMAN TO TAKE care two-year-old girl, 2 or 3 evenings per week and occasional afternoons. Vicinity Craigflower. Phone E 4345.

RELIABLE GIRL FOR KITCHEN WORK in nursing home. Live in. 1270 Yates Street.

SERVICEMAN'S WIFE TO HELP WITH cooking and housework, 9-6 daily, week-ends free, good wages. Phone E 3179.

TRUSTWORTHY MIDDLE-AGED OR ACtive elderly woman for [illegible] cottage and lady. Box 4736 Colonist.

TOP WAGES FOR EXPERIENCED GENeral help, new bungalow. Shoal Bay. Phone B 1492.

UNDERGRADUATE NURSES ASSOCIATION. All [illegible] apply 115 Government St. G 5008.

WANTED HOUSEKEEPER FOR ELDERly gentleman, sleep in or out. Light duties. Box 4736 Colonist.

WOMAN OR GIRL TO CARE FOR TWO [illegible] mother [illegible] Phone B 2051.

WOMAN OR GIRL FOR HOUSEWORK [illegible] day weekly, few hours daily. Cloverdale district. B 1221.

YOUNG WOMAN TO ASSIST WITH housework, comfortable quarters and good wages. [illegible] Phone E 1091.

No. 1—Experienced Dining-Room Waitress
No. 2—Experienced Hotel Chambermaid
Part time, but applicant must have full-time employment. Live in or out. E 1137.

LEARN HAIRDRESSING
VICTORIA HAIRDRESSING SCHOOL
WOOLWORTH BUILDING

15 TEACHERS WANTED

100 NOTESHEETS AND ENVELOPES, with name address, $1.00. Diggons.

17 SITUATIONS WANTED—MALE

ANY TRACTOR WORK—PLOUGHING, [illegible] Jones, [illegible] 77.

ALL Trees Topped, Felled or Bucked, branches hauled away if desired. E 0601.

CALL [illegible] — Septic tanks installed, cleaned or repaired; grease traps and blocked drains. All work guaranteed.

CHIMNEYS TOPPED, FIREPLACES [illegible] pointed. E 2168. Bill.

DANGEROUS TREES topped or felled by experienced man. Work guaranteed. References supplied. Phone Colquitz 110 M.

EAVES TROUGHING CLEANED AND repaired. Phone E 3680.

FALL PLOUGHING, Discing, Cultivating, gardens, lots or acreage, leveling and excavating. Ford tractor. E 0601. G 2238.

GENERAL REPAIRS — CEMENT BASEment, sidewalks, anything. E 5474.

HIGH SCHOOL BOY WANTS PARTtime work, any kind. Phone E 6307.

STEAM ENGINEER, OPEN FOR POSItion in block laundry, creamery. References. Phone G 8170.

TREES TOPPED, FELLED, BUCKED, branches hauled away. B 3937.

WOOD CUT TO STOVE LENGTHS. E 9833. C. W. [illegible]

$3 STOPS THAT LEAK. ROOF AND down pipes repaired, gutters cleaned. E 7774.

17A PAINTERS AND DECORATORS

ARMSTRONG, E 3118, PAINTER, DECOrator.

BROWN, A. F., hand painters, decorators, spray painting. [illegible]

COMMERCIAL PAINTERS AND DECOrators. Free estimates. Immediate service. E 0815.

D. A. TRIPP & SON. Painting, decorating, paperhanging. [illegible] E 6200.

GEO. F. GOODWIN, FORMERLY OF [illegible] Phone E 8844, 1021 [illegible]

INTERIOR PAINTING, PAPERHANGING, walls [illegible] J. M. CULLINGFORD. E 7070.

PAPERHANGING, PAINTING, ETC. First-class work. Acme Decorators. T. Hacker. E 8??3.

PAPERHANGING, PAINTING — WORK guaranteed. Estimates. E 7774.

PAINTER AND DECORATOR — J. J. Corrin. E 2718.

WALLPAPER, MURESCO, PAINTS, ETC. Mellor Bros. Ltd., 815 Broughton Street. G 1021.

WALTER B. WELLS OF EDMONTON—Painter and paperhanger. B 2884.

17C CARPENTERS AND CONTRACTORS

ATTENTION—[illegible]

ALL TYPES OF PLASTERING AND [illegible]

ALTERATIONS, BUILDING, REPAIRS, [illegible]

ALL CONCRETE WORK, [illegible]

ALTERATIONS AND ALL KINDS OF repairs attended to. [illegible]

BUILDING CONTRACTORS, WARDEN [illegible]

CONCRETE MIXER FOR RENT, $4 DAY. [illegible]

EXPERT CARPENTER, ALTERATIONS [illegible]

[illegible]

17E GARDENERS

GARDENING, [illegible]

17F DRAFTING

PLANS DRAWN TO MEET YOUR BUDget [illegible] Buildings.
MRS. S. BUTLER
[illegible]

TREE SURGERY

SCIENTIFIC TREE PRUNING, Spraying, [illegible]

100 NOTESHEETS AND ENVELOPES with name address, $1.00. Diggons.

18 SITUATIONS WANTED—FEMALE

C[illegible]

COOK BY HOUR, DAY OR WEEK. HOME [illegible]

18 SITUATIONS WANTED—FEMALE (Continued)

MIDDLE-AGED LADY WILL STAY WITH elderly lady two or three afternoons a week. Box 4710, Colonist.

MIDDLE-AGED WOMAN WOULD DO any kind of light work, afternoons preferred. Close in. Box 4861, Colonist.

WILL TAKE IN SEWING AND MENDing, reasonable. 306 Henry Street. [illegible]

21 PERSONAL

A BEAUTIFUL SET OF WEDDING photos at the Western Studio cost [illegible] $7.85 per set. Lots of proofs to choose from, including close-ups and full-length poses. G 1014 for appointments. 1011 Government Street.

AT THE MODERN PHARMACY, LTD.—Trusses, elastic hosiery, surgical belts expertly fitted to your satisfaction. Complete stock, private fitting room. Douglas Street at Johnson. Phone E 1281. E 1153.

"ATTENTION" — DELICIOUS FRIED chicken dinners, 75c. Special orders of fried chicken, potato chips to take out. 60c. WANDER INN, 1309 Broad. G 1612.

A FEW LEFT—LADIES' WOOLEN HOSE at $1 pair.
THE BEEHIVE, 633 FORT STREET

A. P. BARTON, DIETITIAN, WILL BE in Victoria January 6. Appointments phone E 3737.

A. MARSHALL—Special prices. Furs remodeled, repaired. Burrey Blk., Yates.

BOYS' AND GIRLS' COAT SETS, 1-3X Chenille sets, pastel shades, 1 to 3. THE STORK SHOP (Opp. Times). G 2661.

BEVERLY, PLEASE CONTACT MOTHER now, this is very important to your future.

DRESSMAKING SCHOOL

DESIGNING, DRESSMAKING AND TAIloring, 9 months' course. Diplomas given. Also a short course for home dressmaking. "DRESSFORM" moulded on your figure, makes fitting and dressmaking a pleasure. Phone for appointment. Hours, 10 a.m. to 4 p.m. and 7 p.m. to 9 p.m. daily except Saturday.
ACADEMY OF USEFUL ARTS
853 Fort Street. Phone G 2034

DARLING'S R 77, A TREATMENT FOR [illegible] and chronic [illegible] colds [illegible] Darling's [illegible]

ELASTIC ABDOMINAL BELT AND SUPporter with two pouches. Holds in stomach, supports back, gives needed lift and protection. [illegible] Cunningham Drug, Fort and Douglas [illegible] G 8191.

ECZEMA, ITCH, PILES, PSORIASIS—[illegible] Cormorant Street and all department drug stores.

GIVE YOUR WIFE A WALNUT SEWING [illegible]

SINGER SEWING MACHINE CO., 720 Yates.

HAY FEVER-ASTHMA — "Breathesy" relieves instantly. Free demonstration. Victoria Pharmacy, 1001 Gov't St. G 1811.

JUST A SUGGESTION
HAVE BEADS RESTRUNG. EXPERT work in shop. Riley [illegible] 9 a.m. [illegible] 12.

IS YOUR HAIR FALLING? ARE YOU bald? Order Kay's Chinese method hair must be grow. In a short time Dandruff removed and fallen hair stopped. [illegible] $1.50 postpaid. 314 Dominion Bldg., 207 W. Hastings, Vancouver, B.C.

INEXPENSIVE MONTHLY TALKING [illegible]
MORRIS KERSEY RECORDING STUDIO
E 3744

YOUR PHOTO
IN THREE MINUTES, 12 NOON TILL 12 midnight.
AMUSEMENT PALACE
1313 Broad Street

I CALL WITH CASH FOR YOUR USED [illegible] G 8111 [illegible] evenings E 0901. Ask for Mrs. D. H. White.

KERSEY WOOL SHIRTS, FLANNEL [illegible] Bros. Ltd., 570 Johnson St. Phone G 4632.

LONELY? — GET ACQUAINTED. PARticulars free. Western Social Club, Sub 21, Edmonton, Alberta.

MDME. ST. QUENTIN—CUPS, CARDS, palms. Egyptian tarot cards. Topper Cafe, Yates Street.

"MADAME EILEEN," now at "THE WISHBONE," cor. Courtney-Douglas. 2.30-5.

MATTRESSES [illegible] and Recovered [illegible] Shop. G 4925.

PRIVATE DEMONSTRATION OF THE [illegible] Hudson's Bay Company. E 7111.

PICTURE FRAMING—FIRST-CLASS JOB [illegible] Large stock of mouldings. W. [illegible], 645 Fort Street.

SHOTBOLT'S KIDNEY AND BLADDER [illegible]
SHOTBOLT'S DRUG STORE, 589 Johnson

SPECIAL BUSINESS LUNCHES, 25c. Good Food. Quick Service.
WANDER INN, 1309 BROAD

WOULD ANYONE WHO SAW WIRE [illegible]

YOU ARE UNDER 75 YEARS OF AGE. You can get life protection for $13.00 per year.
LUMBY—PEMBERTON BLDG.

21A HAIRDRESSERS AND BEAUTY SPECIALISTS

A PERMANENT WAVE INDIVIDUALLY styled. Specializing in shampoo and finger wave. Pearl Winter Salon, 718 Yates Street. Telephone E 6021.

LOOK AHEAD TO THE NEW YEAR!
HEAD FIRST INTO GLAMOUR! HAVE an individually styled long-lasting permanent at
REIMER'S BEAUTY SALON
314 View Street. Phone E 4432

IF YOU WISH TO HAVE YOUR HAIR tapered [illegible] individual styling, get your perm here. If you want your hair left long, get your perm here. Cold wave, machine and machineless. Phone G 7443.

[illegible]

NOW WE HAVE AN EXPERIENCED [illegible]

NEW PERMANENT [illegible]

O[illegible]

S[illegible]

VICTORIA BEAUTY [illegible]

[illegible] BEAUTY SALON [illegible]

23 EDUCATIONAL

B[illegible]

ROYAL [illegible]

STANDARD SCHOOL OF [illegible]

OIL PAINTING

H. MOREHOUSE, A.T., [illegible] LONDON [illegible]

24 MUSIC

FIRST-CLASS SINGING LESSONS [illegible]

PERCY SCOTT — VIOLIN, MANDOLIN [illegible]

PIANO

[illegible]

25 DANCING

EILEEN'S SCHOOL OF DANCING, 832 Fort Street. All types taught. Special [illegible]

28 DRESSMAKING

DRESSMAKING, LADIES' TAILORING [illegible] Phone E 9636.

28 DRESSMAKING (Continued)

FUR COATS REMODELED AND RElined. Mrs. H. Fleck, 2348 Rutledge Street. Phone B 1084.

29 LOST AND FOUND

FOUND—GOLD RING WITH NAME INside. Found in [illegible] on Saturday morning. B 3602.

FOUND—THREE FALSE FRONT TEETH. [illegible]

LOST, NEW YEAR'S EVE, PROBABLY Douglas Street between View and Strathcona Hotel, black wallet with sum of money, papers, identification cards, etc. Reward. Phone B 1134, days; E 7137, eves.

LOST — BLACK WALLET CONTAINING about $3, and papers of no value except to owner, possibly washroom of Metropolis Pool Hall. Finder keep money. Taylor. Phone G 1310.

LOST, FRIDAY, IN OAK BAY, PART OF cuff link (round), gold with pearl facing. Reward. Oakbay Beach Hotel.

LOST—"AA" GAS RATION BOOK, licence No. 9338. Reward. 801 Rithet Street.

LOST OR STOLEN—FIVE $100 WAR bonds. Can quote numbers. Liberal reward. E 2275.

LOST, FEW DAYS BEFORE CHRISTmas, new hair brush. Please telephone E 5643. Reward.

LOST—GOLD LONGINES WATCH WITH black cord bracelet, Wittnauer make. 771-13. Reward. Phone G 4141.

LOST EVENING BAG CONTAINING silver compact, entrance to Elks Club, New Year's Eve. G 3834.

LOST, WEDNESDAY, ON FAIRFIELD Road, light brown car rug. Phone Clay. E 2101.

LOST—BLACK WALLET, CONTAINING money. Phone E 3603, Mrs. Chambers. Reward.

WOULD PERSON WHO FOUND EVERsharp pen initialled "W.H.O.," Colquitz Hall, New Year's Eve, please phone G 5117.

31 MONEY TO LOAN

ADVICE AND INFORMATION ON mortgage Loans given without obligation. Applications for amounts up to $5,000 handled in a quick and satisfactory manner. No unnecessary waiting.
SAANICH REALTY CO. [illegible]
1815 Douglas Street. Phone E 0001

GOVERNMENT EMPLOYEE WISHES TO borrow $1,000 for six months, 10 per cent interest and good security. Box 3688, Colonist.

FUNDS ON HAND AND IMMEDIATELY AVAILABLE FOR MORTGAGE LOANS
LARGE AND SMALL AMOUNTS — LOW interest — quick decisions — reasonable charges. N.H.A. applications received. Agreements and mortgages purchased.
P. R. BROWN & SONS, LTD.
1112 Broad Street. Phone G 7171

MONEY TO LOAN—ANY REQUEST FOR a mortgage appreciated. Pemberton, Holmes, Ltd. G 8124.

WHERE CAN YOU BORROW ON FAIRER TERMS . . . AT LOWER RATES

Our Terms for Personal Loans Are Clear, Fair and Low

Repayable in 12 Monthly Instalments

$3.25 per $100 equal to 6% interest per annum

There Is No Other Charge

Discuss the Matter With the Manager of Our Nearest Branch

BANK OF MONTREAL
Branches Everywhere

There Are 4 Offices in Victoria and District to Serve You

A HOME OF YOUR OWN THROUGH A K. & S. LOAN
Loans Readily Arranged by This Old Established Firm. Ample Funds
KER & STEPHENSON, LTD.
909 Government Street. Phone G 4127

33 BUSINESS DIRECTORY

ACCOUNTING

ACCOUNTING, Auditing, Business and personal income tax returns [illegible] Charged [illegible] Rapin, E 2610.

ASHES AND CINDERS

ASHES AND CINDERS FOR DRIVEways for sale. Phone E 8357.

BULLDOZING

BULLDOZING, LEVELING, CLEARING, road grading and excavating. B 7347.

CATHOLIC SUPPLIES

STATUES, Rosaries, Prayer Books. O'Its Kaufer's C.T.R. [illegible] Vancouver, B.C.

COAL

KOLPAK—6 CUBES OF COMPRESSED coal in each clean package. Delivered 100 pkgs. $12.50, 50 pkgs. $6.50. Picked up at plant, 12 [illegible] 12c each. Kolpak [illegible] west of Centennial Church. Phone B 1033.

CHIMNEY SWEEPS

A [illegible] 32 years [illegible] E 6427.

BELL CHIMNEY SWEEP, CHIMNEY AND furnace repairs. Phone E 7421.

COLLINS'S CHIMNEY SERVICE — CHIMneys swept, [illegible] Phone [illegible]

GRAY'S CHIMNEY SWEEP, VACUUM [illegible] Phone [illegible]

ELECTRICIANS

EXPERT WIRING AND REPAIRS. DAY [illegible] 1620 Yates Street. E 6??.

FOR EXPERT HOUSE WIRING, PHONE [illegible]

LANGSTON ELECTRIC—Prompt Service [illegible]

EXTERMINATING AND FUMIGATING

RATS, MICE, BED BUGS, ROACHES [illegible] Estimates free. [illegible]

FLOOR SURFACING

E[illegible] SANDED [illegible]

V.I. [illegible]

FURNACE REPAIRS

A[illegible] furnace repairs [illegible]

FURNACES REPAIRED, NEW PARTS. Work guaranteed. [illegible] E 4824.

FURNACES [illegible]

FRENCH POLISHING

FURNITURE REFINISHED, RECOVERED [illegible]

FUMIGATING

B[illegible] FLEAS, COM[illegible] Phone Victoria [illegible]

LINOLEUM AND CARPET LAYING

EXPERT LINOLEUM AND CARPET-laying. [illegible]

PLUMBING

ESTIMATES, GENERAL PLUMBING [illegible] 3116. Phone Colquitz 109R.

33 BUSINESS DIRECTORY (Continued)

IF YOU LIVE IN SAANICH—FOR YOUR plumbing, heating and blocked drains, call Sid Millen. E 8191.

OUR PLUMBING REPAIR SHOP ON wheels to your door saves you money. Reliable Plumbing Shop. G 1041 and G 9664.

100 NOTESHEETS AND ENVELOPES with name address, $1.50. Diggons.

ROOFING

[illegible]

This Is Possible When You Invest in
JOHNS-MANVILLE
"FUL-THICK" INSULATION
Gives Year-Round Protection—Warm in Winter, Cool in Summer—You Save From Decreased Fuel Costs
CALL BEACON 3331
OR EVENINGS O. TAYLOR, G 0612
Free Estimates—Easy Terms
Stock of Shingles Now on Hand
Orders Placed Early Will Receive Prompt Attention
VICTORIA ROOFING & INSULATION CO.
725 View Street

RUBBER STAMPS

RUBBER STAMPS — Manufactured by Robinson Press, 646 Pisgard. E 0414.

SAWS

CIRCULAR CORDWOOD SAWS gummed and sharpened by machine. All kinds brazing and filing. L. Elves, 745 Pandora Ave. Phone E 8124.

SAWS FILED

IRA BECKER SAW SHOP, 648 CORMORant Street—Saws filed, tools and lawn mowers sharpened, also brazing, grinding, gumming, etc. G 8742.

TAILORING

LADIES' AND GENT'S TAILORING—Specializing in remodeling, alterations and men's suits made into ladies'. Also tailored ladies' suits. Better Price Tailors, 1446 Douglas St. E 2012.

LADIES' AND GENTS' TAILORING—Expert remodeling, alterations. [illegible] Yates. E 7811.

VACUUM REPAIRS

ALL ELECTRIC CLEANERS REPAIRED, parts. All makes. Work guaranteed. G 3113.

AUTHORIZED PREMIER SERVICE. ALL makes. [illegible] years. [illegible] G 3551.

VIOLIN MAKERS

HUGO WILLNER, BAND AND ORCHEStra instruments repaired. Room 3, 1116 Broad Street. B 1842.

[illegible]

SPECIAL!
A BARGAIN FOR TWO WEEKS ONLY!

If you want [illegible] good wood, we have it. 100% Douglas fir. All best No. 1 Dryland, never in water, nice blocks mixed with bark slabs (can no rubbish) all 12-inch lengths. The ideal household fuel for all heaters, range or furnace direct from Hillcrest and Maywood. Delivery in one or two-cord lots. Immediate delivery anywhere, per cord (1 or 2-cord lots) **$5.50**
Bone-dry cedar, cord **$6.00**

If you pay for good wood, why not have it? Order your Winter's supply now. Phone—
HILLCREST WOOD
(Battan Singh)
Day: E 6558. Night or Sunday: E 2189

SOOKE LAKE FUEL
[illegible]

A BARGAIN: NO. 1 DRYLAND DOUGlas fir [illegible] We deliver to Metchosin, Colwood and Langford.

A BARGAIN YOU CAN DEPEND ON—[illegible] full measure and prompt delivery. 2 cords $8.75.
RONALD HOPKINS FUEL CO.
Day—E 7018—Night

A BIG CORD OF CEDAR $3.50, HALF cord $2. Hardial Ferni Ellice. E 6722.

ONE WEEK ONLY
BONE-DRY MILLWOOD MIXED [illegible] Fir [illegible]
BARDARA SINGH
Phone G 1612. Immediate Delivery

BONE-DRY FIR KINDLING, $6.75 CORD. Up Island No. 1 fir millwood mixed with inside fir [illegible] cord.
AMLIK SINGH
815 Johnson Street. E 5027

BONE-DRY CEDAR, $3.50 CD. QUICK [illegible] TOPAZ [illegible]

A BARGAIN
DRYLAND 100% DOUGLAS FIR WOOD. Never in water, [illegible] slab, mostly all blocks. Ready to burn or [illegible]
OLD [illegible] WOOD
2514 Douglas
DAY, E 2741. NIGHT, E 2984

DRY [illegible] CORDWOOD WITH BARK, $12 cord. Fir bark, $12 cord. Two cords millwood, $11. R. Colebeck. [illegible]

EXTRA SPECIAL ONE WEEK ONLY — [illegible] Also heater blocks and slabs mixed. [illegible] per cd.
DOMINION FUEL, 2407 Douglas St. E 4734

AN EXCEPTIONAL [illegible]
FIR INSIDE AND [illegible] WITH bark, ready for kitchen range. [illegible] never in water. $7.50 [illegible]
LANGFORD FUEL. E 5030 [illegible]

ATTENTION! BARGAIN OF THE MONTH
GET YOUR NO. 1 [illegible] DRYLAND [illegible] $5.50
ALSO a special $5 wood [illegible]
BONE-DRY WOOD [illegible] $6.00
S. TARA, 722 MARKET STREET
Phone—Day or [illegible] G 6558

KINDLING WOOD—PLANER ENDS, [illegible] $5.75. Langford Fuel. E 5030.

BIG SPECIAL
NO. 2 MILLWOOD [illegible]
$3.75
PER CORD
(Quarter [illegible])
NO. 1 DOUGLAS FIR [illegible] WOOD
Immediate Delivery
IDEAL FUEL
Day and Night
[illegible]
We Deliver to [illegible]

SPECIAL DRY [illegible]

SPECIAL KILN-DRY FIR KINDLING, [illegible]

A BIG SALE—[illegible]

100 [illegible]

33 BUSINESS DIRECTORY (Continued)

NO. 1 DRYLAND FIR MILLWOOD
$3.50 Per Cord
Best in Town — Prompt Delivery
HARKNETT FUEL
Phone G 2047. 737½ Pandora

ONE WEEK SPECIAL
NO. 1 DOUGLAS FIR WOOD FROM GREAT CENTRAL
$5.50 CORD
ISLAND FUEL SUPPLY CO.
Phone E 8842. Night B 1917

34 PROFESSIONAL DIRECTORY

CHARTERED ACCOUNTANTS

PRICE, CAMERON & CO., Chartered Accountants, 616-19 Central Bldg., 620 View. E 7632.

CHIROPRACTORS

DR. OF CHIROPRACTIC—J. H. LIPP, registered and licensed. Jones Block, 723 Fort Street. Phone [illegible]

JOHN M. STURDY, REGISTERED AND licensed Chiropractor. 109 Union Bldg.

ELECTROLYSIS

SUPERFLUOUS HAIR AND [illegible] removed permanently by electricity. Success guaranteed. Dorothy Harman, Specialist, London, England. Practice established in Victoria over 25 years. 303 Scollard Building. Telephone G 7642.

OSTEOPATHIC PHYSICIANS

DR. VERNON B. TAYLOR, REGIStered and licensed. 301-2-3 Jones Block, 723 Fort Street. Phone Empire 7823.

PATENT ATTORNEYS

FETHERSTONHAUGH & CO.
Patents and Trade Marks
Offices Throughout Canada and U.S.
789 W. Pender, Vancouver. Phone SEY 3796

MARKS & CLARK, Patent Attorneys, 904 Bank of Toronto Bldg., Victoria.

PHYSIOTHERAPY

H. R. LIVESEY, REGISTERED AND LIcensed. 212-3 Pemberton Building.

37 MISCELLANEOUS

CHECK UP
ON YOUR OFFICE SUPPLIES
Letterheads, Envelopes, Billheads
Statements, Ruled Sheets, Etc.
Don't Leave It Till the Last Minute
THE COLONIST
PRINTING DEPARTMENT
1211 Broad Street. Victoria, B.C.

40 FOR SALE—MISCELLANEOUS

40A BUILDING MATERIAL

ALL KINDS AND SIZES OF DOORS AND windows, edge grain flooring [illegible] [illegible] toilets, kitchen sinks, heaters, [illegible] wash tubs, all in first-class condition. Phone G 6?20 or G 4590.

CEMENT MIXER FOR RENT BY DAY or week. 185 Crease Avenue. E 7264.

CLAY FILL FOR COST OF HAULING. Machine loaded. E 5621. G 2548.

QUALITY SHINGLES, 1479 PRICES. Dairy [illegible] Co. G 1422.

SIDNEY SPEEDY SERVICE
SEE US WHEN YOU NEED LUMBER, Shingles, Wallboards, Building and Roofing Papers, Glidden's Time-Tested Paints and Builders' Hardware.
SIDNEY LUMBER
G 2615. 2118 Government St.

WELL, WE FINALLY GOT AROUND [illegible] 1945 [illegible]

FOUND IN OUR STOCK-TAKING [illegible] FREE [illegible]

[illegible] AND ACE-TEX BOARD [illegible]

[illegible]
STEWART A. HUDSON
Retail Lumber Yards
George Road, off Government St.—E 2171. 2

UP-ISLAND LUMBER
[illegible] Street, Nanaimo—Complete stocks of lumber [illegible]

B. & GALEN LUMBER CO., LTD.
For Sash—Cabinets—Millwork
Durold Shingles—Roofing
Masonite—Tile Boards—Plastic Moldings
2821 Douglas St. G 7614

40B CLOTHING, FURS, SHOES, ETC.

B[illegible] 418 Scollard [illegible]

FOR SALE—SMART [illegible] TWEED [illegible] size 18 [illegible]

FOR SALE—LADY'S CHAMOISE-LINED blue coat, size 40. Also two gents' suits, 38-40. Box 1678, Colonist.

LADY'S HEAVY BLACK WINTER COAT, size 18, excellent condition. $12. E 2560.

MAN'S HEAVY BLACK OVERCOAT, like new, size 37. [illegible] Haddock.

PERSIAN FUR COAT, EXCELLENT CONdition, cheap. [illegible]

40D FURNITURE

A BARGAIN: SELECT BRITISH INDIA [illegible]

BLEACHED WALNUT SIX-PIECE [illegible]

BRITISH INDIA [illegible] ALSO [illegible] Carpet [illegible] 1005 [illegible] E 2841.

CHESTERFIELD SUITE [illegible]

[illegible]

D[illegible] spring and spring-filled mattress, electric range and other [illegible]

N[illegible]

PERSIAN CARPET [illegible] new condition [illegible]

[illegible]

W[illegible]

W[illegible]

HEAVY WAREHOUSE [illegible]

40 FOR SALE—MISCELLANEOUS (Continued)

Walnut Bedroom Suites (waterfall design)	$106.50
Twin Bed Walnut Bedroom Suites	$139.50
Simmons Steel Bedsprings	$12.50 to $16.75
Simmons Spring-Filled Mattresses	$19.50 to $43.50
Studio Davenports	$59.50 to $85.00
6 x 8½ Axminster Rugs	[illegible]
Breakfast Room Suites (5 pieces)	$20.25
Dinette Suites (6 pieces)	$66.50 to $99.50
Chesterfield Suites	$135.00 to $225.00
Large Easy Chairs	[illegible] to $65.00
[illegible]	[illegible]
Whitewood Kitchen Tables	[illegible] to $6.50
Kitchen Chairs	$1.75 to $2.50

HOME FURNITURE CO.
825 Fort, Above Blanshard — E 9921

Mc & Mc FURNITURE SPECIALS

Sturdily constructed folding card tables, each	$3.75
Solid walnut, oval shaped, coffee tables, each	9.50
Magazine end tables, each	11.00
Foot stools, blue tapestry covering, 14 ins. x 20 ins., each	6.50
Table oilcloth, widths 45 and 54 inches, in assorted colors and patterns, a yard	65c

McLENNAN, McFEELY & PRIOR, LTD.
Established 1859
1400 Government St. Phone G 1111

STANDARD FURNITURE CO.
VICTORIA'S LARGEST HOUSE FURNISHERS, MANUFACTURERS and RETAILERS
737 YATES ST.

BETTER-CLASS USED FURNITURE
8-PIECE Solid Walnut Dining Suite $1??
T. M. WILLOWS
705 Johnson Street. G 4436

40K MUSICAL INSTRUMENTS

A BANJO, $10.50; MANDOLIN, $7.50; violin, bow and case, $25. Rawlinson, 1621 Broad.

CASH PAID FOR YOUR USED PIANO. Phone Music Department, Hudson's Bay Company. E 7111.

FOR SALE FOR CASH — WALWORTH [illegible] E 1847.

GERHARD-HEINTZMAN PIANO IN EX[illegible]

SELECT A NEW WILLIS PIANO. WILL trade or pay cash for your present piano. Willis Pianos, 745 View. G 2?12.

40F RADIO

A. WADSWORTH'S Radio Service, batteries [illegible] All types of electrical repairs. 721 View St. G 8?21.

JUNCTION RADIO SERVICE—RADIO REpairs by expert technician. B 1832.

RADIO FOR SALE. CALL AT 913 DUNSmuir Street, Esquimalt.

SPARTON CONSOLE RADIO, RECONditioned. 2547 Shelbourne.

WELLS RADIO SERVICE. Phone E 9536. [illegible] reasonable cost by expert technician.

1941 FIVE-TUBE [illegible] BAND [illegible] both battery [illegible] sound and records. 1015 Dunsmuir Street.

40G RADIO REPAIRS

EXPERT RADIO REPAIRS BY THOROUGH [illegible] members of Radio Electronics [illegible] of Canada. All work guaranteed at reasonable prices. Fletcher Bros.

FOR COMPLETE SATISFACTION AND guarantee, work at up, send your repairs to David Spencer Ltd. Experts [illegible] in radio service [illegible] most modern [illegible] of B.C. Phone E 4141. 641 View Street.

KENT-ROACH LTD.—EXPERT RADIO service by skilled technicians and the most modern testing equipment. Phone E 6611. 641 Yates Street.

40H NURSERY STOCK, PLANTS, ETC.

FALL PLANTING
[illegible] Trees, [illegible]
[illegible] NURSERY
Burnside Road, Strawberry Vale

FEATHERS
GIVE THE PERFECT TOUCH OF AN OLD COUNTRY GARDEN
[illegible]
PLACE YOUR ORDER NOW!
OAK BAY NURSERY
M. D. [illegible] Place
(Take No. 6 or No. 1 Street Car)

RASPBERRY CANES, CURRANTS, $1.50 dozen. [illegible]

40E BICYCLES AND MOTORCYCLES

W. [illegible]

AUTOCYCLE SPECIALIST. PART RE[illegible] 743 Pandora. [illegible] E 7011.

BICYCLES IN STOCK — NEW AND used. Bicycle and tricycle repairs. [illegible] Harris, 7[illegible] Fort.

BICYCLES [illegible] REPAIRS [illegible]

EVERYTHING IN BICYCLE REPAIRS. [illegible]

[illegible]

LADY'S BICYCLE [illegible] KINGSTON

MAN'S BICYCLE, IN GOOD CONDItion, $35. Phone G 2178. 936 Wilmer Street.

MAN'S [illegible] BICYCLE FOR SALE, $18.

[illegible]

SEE [illegible] BEFORE YOU [illegible] A BABY CARRIAGE OR [illegible] THAT IS NEW

1936 [illegible] $225. PHONE [illegible]

40L STOVES AND RANGES

A SPECIAL ANNOUNCEMENT TO THE [illegible]

A SMALL [illegible] HEATER, [illegible]

BOILERS, CONNECTED AND STOVES repaired [illegible]

BOX STOVE, TWO COVERS, GOOD [illegible] $14. E 8?07.

G[illegible]

M[illegible]

NEW [illegible]

RANGES [illegible]

WANTED [illegible] HIGHEST [illegible]

[illegible]

40M MACHINERY

S[illegible] WINCH FOR [illegible]

40O FARM IMPLEMENTS

[illegible]

40X MISCELLANEOUS

A RUBBER COAT FOR BASEMENT [illegible] Harris Andrews Paints, Ltd., 711 View St. [illegible]

A LARGE FURNACE CIRCULATING fan [illegible] with motor. [illegible]

ALEXANDER FOR THE BEST SOIL. [illegible]

A Mart for Busy Readers—Property for Sale or Trade

40 FOR SALE—MISCELLANEOUS (Continued)

ALL MAKES VACUUM CLEANERS REpaired; belts, brushes, etc. Taylor & Co., 838 Fort.

ALL MAKES SEWING MACHINES REpaired; parts, needles, oil. Taylor & Co., 838 Fort.

A BEATTY ELECTRIC IRONER, FULLY automatic, white, almost new, bargain. 807 Fort.

A FRENCH GILT 8-DAY CLOCK, $12; 35 mm. projector, $15. Rawlinson, 1431 Broad.

A DOUBLE LOAD CINDERS, $3.50. CLAY, soil, rock, manure. H. Vye. G 5564.

BLACK SOIL FOR SALE, E 4161. ALERT Service Co., 748 Broughton.

CEDAR V-JOINT WARDROBE, 30x31x72; $17.50. E 3368, Wednesday p.m. and after 5.30.

CINDERS FOR DRIVEWAYS FOR SALE. Phone E 8867.

ELECTRICAL REPAIRS—HAVE YOUR iron, toaster, waffle iron or sandwich toaster repaired now. Expert workmanship at low prices. Hudson's Bay Company, Housewares Department. Phone E 7111.

ELECTRIC SEWING MACHINE FOR rent, weekly or monthly. Taylor & Co., 838 Fort.

ELECTRIC WASHER WRINGER ROLLS for most makes. Taylor & Co., 838 Fort.

ELECTRIC WASHER FOR RENT—AT least six months. Box 4833, Colonist.

FOR SALE—A BARGAIN PORCELAIN corner hand basin and porcelain wall hand basin. Both excellent condition. Complete with fittings. G 6502 or G 5080.

FOR VENETIAN BLINDS AND SUPPLIES, Pacific Venetian Blind Co. 1113 Fort.

FOR SALE—OFFICE SAFE, MEDIUM size, $135. Meston's, Yates at Quadra.

FOR SALE—HAND WRINGER, $4.50. Good condition. B 3281.

FINE UNDERWOOD (STANDARD) typewriter, $40. Ray Wormald. E 4111.

HAVE YOUR SEWING MACHINE OVERhauled for Fall sewing now. Singer Sewing Machine Co., 736 Yates Street.

HARTMAN WARDROBE TRUNK, 40 x 20, like new, $30. Box 4797, Colonist.

LARGE ELECTRIC LAUNDRY DRYER, electric floor polisher, electric player piano (not working), electric griddle, electric waffle iron. Will be sold by auction on Thursday, January 11 if not previously sold. R. A. Thorpe, Duncan.

MONAMEL—THE MODERN INTERIOR finish. For floors and woodwork, walls and ceilings, in bathrooms and kitchens or wherever extreme durability is desired. It is heatproof, acidproof, alkaliproof and waterproof. General Paint Store, 1465 Douglas Street. E 0018.

MANURE FOR SALE. PHONE P.D.Q. Express, B 1525.

OLIVER STANDARD TYPEWRITER, IN new condition, $35. Box 4647, Colonist.

ONE TUNGER BATTERY CHARGER, $18. Phone B 3304.

PYREX WARE 4-PIECE GIFT SETS, $1.50; 3 mixing bowls, $1.40; casseroles, 74c; pie plates, 37c; pie dishes, 15c. H. D. Mainwaring & Co., 736 Fort Street.

ROCK, BLACK TOP SOIL AND MANURE. Colquitz 110M.

ROCK, SOIL AND CINDERS — E 4914.

RUBBER STAMPS QUICK AT DIGGON'S.

RADIO — ROGERS CONSOLE MODEL. Excellent condition; price $50. G 7266.

STEAM BOILERS—16 H.P. ECLIPSE, 20 H.P. locomotive; 2½ H.P. dairy boiler. C. Medrich, 516 Fisgard Street.

STONE CROCKS, 3 AND 5 GALLONS, also jug. E 7073.

THREE-TON CHAIN BLOCK, $30. PHONE B 2061. Gorge Boathouse.

UNDERBODY HYDRAULIC HOIST. 1466 Edgeware Road.

VALSPAR—THE VARNISH THAT WON'T turn white. Wearproof and waterproof. The Staneland Co. Ltd., 840 Fort Street. G 1914.

VERY GOOD LIGHT TRAILER, NEARly new body, good tires, $35; also Macksmith's stocks and dies in case, excellent condition, $45. Phone E 2904.

BABY BUGGIES

WE HAVE QUITE A FEW ON HAND—All have good wheels and tires, and only one has a poor hood. English style, $6.50 to $8. Folding-type, $7.75 up. Round table and six strong kitchen chairs, $8.50.

GRAY'S USED FURNITURE STORE
310 Burnside at Carroll - Phone G 3389

WEBSTER SPRAY MACHINE, COMplete, 1½-h.p. Briggs & Stratton; good condition; $300. Industrial Painters, 938 Johnson.

CHOOSE A GIFT FOR ANY OCCASION FROM OUR LARGE SELECTION!

Baby Bottle Warmers	$4.40
Silver Mugs, from	$2.50
Silver Baby Spoons, from	$1.45
Crib Cover and Pillow Case	$1.35
Plastic Rattles	.75
Johnson's Baby Sets	.60
Dolls, from	$1.35
Assorted Toys, from	.60
Boudoir Lamps, from	$3.95
Table Lamps, from	$5.95
Brush and Comb Sets, from	$2.15
Silver Casseroles, from	$9.95
Dresser Sets, from	$3.75
Carving Sets, from	$6.95
Hundreds of Gifts in Chinaware and Glassware, from	.88

MACDONALD'S, LIMITED
Corner Douglas and View Streets
— Also —
Just Across the Street, Basement Scollard Building

WASHING MACHINE REPAIRS

Let us keep your washer in perfect operating condition. We maintain a complete up-to-date washing machine service department and carry a good stock of wringer rolls for all types of washers.

McLENNAN, McFEELY & PRIOR, LTD.
Established 1859
1400 Government St. Phone G 1111

PYREX OVENWARE
LADIES' VANITY SETS
CHILDREN'S WAGONS
CHILDREN'S GLASS WASHBOARDS
FINE TOOL ASSORTMENT

HICKMAN TYE HARDWARE CO., LTD.
1311 Quadra Phone G 8127

19-STOOL HORSESHOE COUNTER, ONE "Wizer" ice cream cabinet, etc. Apply upstairs, Kit-Kat Coffee Shop, 818 Douglas Street.

43. COAL OIL HEATERS, ONE WALL GAS fireplace, violin, bow and case. Zarry, 1415 Government Street.

41 WANTED—MISCELLANEOUS

A REPUTATION FOR PAYING HIGHEST prices for rags, bottles, tools, stoves, furniture, or anything you wish to dispose of. We call anywhere, any time. B 1935.

ALL YOUR OLD FURNITURE, TOOLS, radios, bottles, rags and useful things. Good prices paid. E 0350. E 0343. We call.

CASH for old office furniture and equipment. Diggon's, 1300 Block Gov't.

CHESTERFIELD SUITE WANTED, UNDER $60. Please phone E 7847.

GIRL'S BICYCLE WANTED, REASONable. E 6177.

IF YOU WISH TO DISPOSE OF YOUR furniture, etc., antique or modern, consult us. We either buy outright or sell for you. Fred Smith & Co. Auctioneers. G 4913.

MANTEL OR TABLE-MODEL RADIO wanted. Please phone G 8764.

TURN YOUR OLD GOLD AND DIAmonds into cash at Rose's, Ltd., Jewelers, 1317 Douglas Street.

WE BUY SHEFFIELD PLATE, OLD china, antique furniture. Will pay extra good prices for old sterling. Century Arts Shop, Government and Yates. E 3325.

WANTED — USED FURNITURE. Bolling Bros., 731 Fort. E 8613.

41 WANTED—MISCELLANEOUS (Continued)

WANTED TO BUY—ANY QUANTITY OF good used furniture, small musical instruments and sporting goods. Central Furniture Exchange, new location, 728 Johnson Street, opposite Maynard's. G 6935.

WANTED—REFLEX OR VIEW CAMERA and lens and shutter for 5 x 7 camera. Please give particulars and price. Box 4761, Colonist.

WE Buy Estates of Jewelry and Antiques large or small. R. A. McLeod Co. Ltd., the Old Gold Shop, 774 Fort. G 2734.

WANTED—SEVERAL ROLLS CHICKEN wire. Must be in good condition. Phone Colquitz 68.

WANTED — MEN'S USED CLOTHING. Best prices paid for men's suits. E 7823.

WANTED, FOR SUNDAY SCHOOL, 50 good used chairs. Lowest cash price. Phone E 1932.

WANTED — TWO-WHEEL TRAILER with good tires. Phone G 8872.

WANTED—SEWING MACHINE, HAND, Singer. Phone Keating 86 X.

WANTED—SEWING MACHINE, IN ANY shape. Box 4752, Colonist.

WANTED—RADIO, MANTEL TYPE. Give particulars. Box 4734, Colonist.

WANTED — PIANO BENCH IN GOOD condition, walnut finish. G 2852.

WANTED—1½-H.P. GASOLINE ENGINE and pump. Box 4790, Colonist.

$20 CASH FOR RADIO, PHONOGRAPH attachment; in good condition. Phone E 5509.

41A SWAPS

WANTED TO EXCHANGE—R C A NIPper radio, newly reconditioned, for a portable typewriter (Underwood preferred), in good condition, or equivalent in cash. Box 4809, Colonist.

WISH TO EXCHANGE ELECTRIC washer for a gas washer or purchase gasoline motor. Phone G 2184.

42 POULTRY AND LIVESTOCK

42A POULTRY AND SUPPLIES

ATTENTION EGG SHIPPERS! FARM Produce Company, 919 Pandora Avenue, Victoria, wants to increase egg shipment. We pay freight on case lots and over. Cheques mailed every week. Ship by freight direct to us. G 5633.

ANNOUNCING 1945 HAMPSHIRE AND Leghorn chicks from Government-approved and blood-tested breeders. May we suggest you order early for delivery when required. J. L. Lang, Wayside Farm, Cedar Hill Crossroad. E 4294.

BRONZE TURKEY GOBBLERS—6 NICE breeders, 1944 stock. C. E. Whitney-Griffiths, Metchosin, or telephone Belmont 27L.

LAYING PULLETS FOR SALE. 3043 Washington Avenue.

SIX NEW HAMPSHIRE HENS FOR SALE, year and a half old, $1.50 each. G 4809.

THOROUGHBRED R.I.R. ROOSTERS AND pullets, high laying strength, $2.00 and $2.50. Garden 2344. 2533 Graham Street.

WANTED—PUREBRED WHITE INDIAN Runner ducks. J. C. Price, R.R. 4. Phone G 5697.

30 HEAVY BREED PULLETS, EIGHT months old, mostly New Hampshires, each $1.50. Phone Keating 37 Y.

42C CATTLE

FRESH COWS FOR SALE AND TO freshen. Apply George Austin. Phone Colquitz 143 X.

FOR SALE — QUIET JERSEY HEIFER, about to freshen. Sidney Duck Farm, Sidney.

42D SHEEP

FOR SALE—18 EWES AND LAMBS. BOX 109 Duncan. V.I.

42E GOATS

AT STUD—PUREBRED BUCKS, FEE $2. Smart, Glanford Avenue. E 1243.

42F DOGS

DOGS AND CATS BOARDED. MRS. H. W. Mellish, Mount Douglas Crossroad, on 3½-mile circle. Phone Albion 45 T.

TEDDY BEARS, "DUTCH KEESHOND" puppies, distemper immunized, C.K.C. Reg. Oakcrest Kennels, Burnside, ½ mile past Helmcken.

42X MISCELLANEOUS

ELECTRIC BROODERS, CHICK FOUNTS, float valves. Grandview Sheet Metal Works, Ltd., Vancouver, B.C.

FARM WAGON FOR SALE—THREE-inch tires, steel skein axles, with body. Can be seen at Darby Farm, Metchosin Road. Ask for John Robson or phone Belmont 18 W.

GOOD Mixed or Timothy Hay. Delivered by ton or load. Michell, 74 X Keating.

P.D.Q. EXPRESS AND MOVING—LIVEstock hauling. Loose hay wanted. B 1525.

PLOUGHING—Lots, Gardens or Acreage; also leveling. Ford tractors. E 9091.

100 NOTESHEETS AND ENVELOPES with name, address, $1.50. Diggon's.

46 HOTELS

CHURCHILL HOTEL, VICTORIA'S NEWest. Fully fireproof. Special weekly rates. Government Street and View.

NEW ST. JAMES HOTEL, DOUGLAS and Johnson Streets. Now available, refurnished and renovated rooms. Reasonable daily and weekly rates. 100% fireproof.

STAY AT THE BEVERLEY HOTEL where you will get a nice, warm, cosy room. You can always get one.
Come and See—734 Yates Street
NEXT DOOR TO EVERYTHING IN TOWN
STRICTLY FIRST CLASS

47 ROOM AND BOARD

ACCOMMODATION in Very Comfortable private home, officers only. B 3770.

A COMFORTABLE ROOM WITH BOARD for business person. Phone E 2017.

BOARD RESIDENCE — LOVELY SURroundings. Deane-Freeman, "Three Dot Ranch," Langford. Belmont 44Y.

CLOVELLY GUEST HOUSE, IN HEALTHful, beautiful surroundings, offers select accommodation (meals optional). All outside rooms with view. Winter rates. Phone Mrs. Gannon. B 3227.

"ROSEMEAD GUEST HOUSE"
CLEAN, NEWLY DECORATED ROOMS; good board. Reasonable weekly and monthly rates. 429 Lampson St. B 3213.

COMFORTABLE WARM BASEMENT room, excellent board, in lovely home. Gentleman preferred. Phone G 2502 after 5 p.m.

COMFORTABLE ROOMS, SINGLE OR double, dining-room now open, excellent meals. Cherry Bank, 818 McClure.

CLOSE TO YARROWS AND NAVAL BARracks; good locality; home cooking; reasonable. Phone E 3289.

ROOM AND BOARD IN PRIVATE home for business girl. B 2468.

48 ROOM AND BOARD WANTED

ELDERLY WIDOW LADY WISHES GOOD board and warm room, essential. Box 4814, Colonist.

GOOD BOARD AND ROOM WANTED, private home, James Bay. Box 4812, Colonist.

YOUNG MAN DESIRES BOARD AND room in comfortable home. Box 4789, Colonist.

49 ROOMS TO RENT

49A FURNISHED

LARGE BED-SITTING-ROOM, NICE LOcation. Phone E 9367.

OAK BAY—SINGLE OR DOUBLE BEDroom and sitting-room, breakfast if desired. Five minutes from transportation. Phone G 3207.

100 NOTESHEETS AND ENVELOPES with name address $1.50 Diggon's.

50 ROOMS WANTED

NATIONAL HOUSING REGISTRY URGently in need of apartments, houses, for family accommodation, furnished or unfurnished. Free service to both landlord and tenant. Select your own tenant from our long waiting list.
CALL AT 808 GOV'T STREET, BELMONT BLDG., OR PHONE B 3117

51 HOUSEKEEPING ROOMS

51A FURNISHED

ATTRACTIVE HOUSEKEEPING SUITE—Close in. Apply 841 Burdett, afternoons.

BRIDGEVIEW HOTEL, 1405 STORE ST. Sleeping and housekeeping rooms.

FURNISHED HOUSEKEEPING ROOM — Suit two business girls. 805 Government Street.

F... for rent. G 8757. 1033 Burdett Ave.

HOUSEKEEPING ROOM, SUIT QUIET middle-aged businessman, close in. Phone E 1892.

51B UNFURNISHED

FOR RENT—TWO FRONT ROOMS, UNfurnished. No children. Apply 33 San Jose Avenue, James Bay.

TWO-ROOM UNFURNISHED HOUSEkeeping suite, ground floor, two ladies. Afternoons, 1824 Camosun.

52 HOUSEKEEPING ROOMS WANTED

ROCK BAY DISTRICT FURNISHED OR unfurnished room wanted. Colquitz 180 Y.

52A FURNISHED

ONE OR TWO FURNISHED LIGHT-housekeeping rooms, for army sergeant, wife and boy of six. Phone G 4637.

52B UNFURNISHED

BUSINESS WOMAN NEEDS SMALL store, living quarters or large unfurnished room or two rooms, in vicinity Fort Street or Oak Bay Avenue. Phone E 4066.

53 FLATS AND APARTMENTS TO RENT

ATTRACTIVE SMALL APARTMENT, suitable for businesswomen. Warm. Close in. E 1663.

TENANTS EXCHANGE—WILL ANYONE exchange suite in Victoria for one in Vancouver? Must have bedroom and be modern in every way. Call E 5760.

54 FLATS AND APARTMENTS WANTED

BED-SITTING-ROOM WITH KITCHENette or small apartment for one lady, or will give light services for same. Phone G 1382.

BY BUSINESS WOMAN, WELL-HEATED unfurnished suite, private bathroom. Box 4766, Colonist.

FURNISHED APARTMENT FOR TWO adults. Occupation January 20. Box 4160, Colonist.

MIDDLE-AGED LADY, ALONE, REquires unfurnished apartment, centrally located. References. Phone G 6830.

TWO WORKING GIRLS DESIRE TWO or three-room unfurnished apartment immediately. References. Box 4667, Colonist.

TWO OR THREE-ROOM SELF-CONtained furnished suite required by single lady, preferably within walking distance of city. Box 4733, Colonist.

WANTED — FURNISHED OR UNFURnished suite for lady—Living-room, one bedroom, kitchen with dinette or dining-room. Call E 5760.

WANTED, BY NAVAL OFFICER AND wife, two or three-room furnished suite, immediately. Box 4735, Colonist.

WANTED — MODERN THREE-ROOM suite in good district, sea view preferably. Box 4710, Colonist.

WANTED, URGENTLY, DUPLEX, FLAT or small house for officer and wife and two-year-old child. E 4346.

WANTED — FURNISHED APARTMENT or bungalow for naval officer and wife; urgent. Phone G 1379.

WANTED—ONE OR TWO-ROOM FURnished suite for elderly couple, lower preferred; close in. Box 4794, Colonist.

55 HOUSES TO RENT

COUNTRY COTTAGE, 3 ROOMS, $20; 3-room furnished suite. King Realty, 1231 Government Street.

McILWAINE BROS. TRANSFER, LTD—Furniture and piano moving, long distance removals, heavy hauling, storage, crating. 1213 Wharf. E 9241.

55B UNFURNISHED

HEANEY'S (EST'D 1890) — MOVING, packing, storage. Phone G 1194. Let us explain our service.

57 WANTED TO RENT—HOUSES

WANTED TO RENT, IMMEDIATELY, house of any size, furnished or unfurnished, for three or four months, while own house is being completed. Near transportation. Apply Molly's Cake Shop, 749 Yates Street. E 8734 or B 1195.

WANTED TO RENT, SEMI OR UNfurnished house, adults. Careful, reliable tenants; references. G 4402, mornings.

57A FURNISHED

FURNISHED HOUSE OR APARTMENT, three adults. E 6400.

RELIABLE QUIET COUPLE WITH BABY girl want small house or apartment in Esquimalt. E 1931, 2-8 p.m.

57B UNFURNISHED

BY FIRST OF FEBRUARY — HOUSE, three or four rooms. Must have telephone available. Box 4722, Colonist.

QUIET MIDDLE-AGED COUPLE REquire unfurnished four or five-room house or suite. Phone G 8641, 8 a.m. to 4 p.m.

UNFURNISHED HOUSE FOR SERVICEman's wife and son (13). Urgent. Colquitz 9 G.

WANTED TO RENT, JANUARY 1 OR before February 1—Apartment or house with at least two bedrooms, for civilian couple without children. Would consider furnished home. References provided. Permanent home desired. Phone G 7373.

WANTED, BY RESPONSIBLE FAMILY, house, suite or rooms. Non-transient. Excellent references. Phone E 1872.

60 WANTED TO RENT

WANTED—GOOD WARM GARAGE, VIcinity corner Blanshard and Union. E 7888.

65 AUTOMOBILES

A FENDER AND PAINT REPAIR JOB expertly done at
MOONEY'S BODY SHOP
814 Cormorant Street Phone E 5012

AUTO SALES FINANCED—H. W. MILLER & Co., 1210 Broad Street.

FOR AUTO TOP AND CUSHION REpairs see Ernie Sanders, 1215 Bay Street. Phone E 4415 anytime. We cover baby buggies.

ENGINE AND BODY WORK

GENUINE G-M PARTS, BODIES, fenders, painting, welding, simonizing, electrical work, motor tune-up. Latest equipment. Trained personnel.

WILSON & CABELDU, LTD.
925 Yates St. Phone E 1107
AND OAK BAY GARAGE

65A FOR SALE

AN OLD PACKARD HALF-TON TRUCK, four very good tires, 6.50 x 21. What offers? G 3848.

ENGINE RECONDITIONING SPECIALists—Get our prices. Complete job rebore, install pistons, pins, rings. New engine performance. Easy on gas and oil. CHET DOWMAN GARAGE—724 JOHNSON.

MECHANIC'S SPECIAL—1933 CHEVROlet sedan; 1931 Dodge sports sedan; 1927 Chevrolet sedan; 1928 Model "A" roadster. Pacific Auto Wrecking, 887 View.

1002 View Street Phone E 9091

A.B.C. AUTO PARTS
Used Cars Bought and Sold—Body Work, Painting. Repairs. Accessories. Batteries.
OIL—30c Per Quart. Try It and You'll Like It
Your present car as down payment on one of these:
1936 BUICK DE LUXE SEDAN
1934 GRAHAM SEDAN
1930 NASH COUPE
1936 DE SOTO COUPE
1936 FORD DE LUXE SEDAN

AUTOMOBILE FINANCING
Conditional Sale Agreements Discounted. Rates Reasonable. Quick Decisions.
ISLAND FINANCES, LTD.
1112 Broad Street G 3494

65 AUTOMOBILES (Continued)

PACKARD 120 MODEL SEDAN — EXcellent tires, custom built radio and heater. Trade-in required.

1931 CHEVROLET SEDAN — A GOOD buy.

THOMAS ATKINSON'S GARAGE
817 Vancouver Street Phone E 2121

NOW IN STOCK!
TWO AND THREE-TON FORD TRUCKS
CALL IN AND WE WILL ASSIST YOU WITH YOUR APPLICATION
NATIONAL MOTOR CO., LTD.
819 Yates Street
Phone G 8177

ENGLISH CAR Specialists
SALES AND SERVICE
JAMESON MOTORS, LIMITED
740 Broughton Street
Studebaker Hillman Hudson

WE HANDLE THE RED TAPE
And Pay
TOP CASH PRICES FOR USED CARS
WILSON & CABELDU, LTD.
925 Yates E 1107

NEW REGULATIONS ON USED CAR SALES
SEE US BEFORE YOU SELL
DAVIS MOTORS, LTD.
Buick and Pontiac Cars — G.M.C. Trucks
Fort St. at Quadra—Phone G 8154

GOOD TRANSPORTATION
1930 NASH SEDAN SMALL "6" ... $275
1932 HUDSON SMALL "8" SEDAN — Mechanically good. Special price ... $175
YATES STREET AUTO SALES
945 Yates Street Phone B 1032

1935 MAPLE LEAF 2½-TON RECONditioned truck. 1934 2-ton Chevrolet, with underbody hydraulic hoist, $585. 1½-ton 1929 Chevrolet, good tires, $200. Large motors, rear ends, transmissions, winches. Clarke's Auto and Truck Parts, 931 View. E 8041.

1929 MODEL "A" FORD COUPE, quick sale, five excellent tires, $250 cash. Serial BC151. Phone Keating 3R, or E 4074. Ernest Wolver, Heal's Range Army Camp.

1928 CHEVROLET COUPE, SERIAL No. 260935, five tires, four new retreads, excellent running order, $195 cash. G 4291. Hicks, 943 Lodge.

1930 ESSEX SEDAN — SERIAL NO. 1195657; very good tires, engine, good condition; $300 cash. F. W. Ricketts, 2738 Avebury Avenue.

65B WANTED

AUTOMOBILES WANTED FOR CASH. Masters Motor Co., Ltd. Phone E 3541.

ANY LATE MODEL CAR WANTED. SEdan preferred. Top price. E 6842.

CARS and Trucks in Any Condition wanted for wrecking. Best cash price paid without delay. Parts of all kinds for sale. W. Frank Cameron, 932 View. E 6632.

CASH FOR CARS. CAMERON BROS. Auto Salvage. 1340 Craigflower. E 6598.

CAR, 1936 OR LATER, WANTED—WILL pay all cash. E 1856.

NAVAL OFFICER ASHORE FOR NEXT year urgently requires Hillman or Austin car. Highest price paid. Box 4840, Colonist.

CARS WANTED
WE HAVE STORAGE FOR 30 CARS. Here's your chance to put your car in dead storage. See us today.
REGO MOTOR COMPANY LTD.
865 Yates Street
Headquarters for All Chrysler Products

MASTERS MOTOR CO., LTD.
Hupp and Willys Dealers
Pays Cash for Used Cars
Any Make or Model
See Us for Repairs to Any Make—New Batteries—Fender, and Body Work
MASTERS MOTOR CO., LTD.
Storage — Vulcanizing
815 View Street Phone E 3541

WILL PAY CASH FOR ANY MAKE OR MODEL
JONES BROS. USED CARS
Corner Quadra and Johnson - E 8633

ALL MAKES OF CARS WANTED
ANDERSON'S GARAGE
737 Johnson St. Phone G 6434

67 BOATS AND LAUNCHES

A GILLNET BOAT, 30 FT. x 7 FT. 6 IN. beam. A1 condition. Price $1,500. For information apply I. Olsen, 402 Queens Avenue, Sidney.

IN STOCK: KUHLS, ELASTIC SEAM, composition glues, cement and preservative. Ship Chandlers (McQuade's), Ltd.

SPEEDY, OUTSTANDING SEA BOAT, 10 knots, 30-ft. cruiser, 11 ft. 6 ins. beam, 45-h.p. semi-Diesel. A1 condition in and out. Good camp tender, charter or packer. $4,800. Phone E 6124 after 7 p.m.

UNIVERSAL MARINE ENGINES NOW available. No priority needed. Order now. Canadian Fairbanks-Morse, Victoria.

12-FOOT CARVEL-BUILT ROWBOAT with new spoon oars. 531 Michigan Street.

50 H.P. JUNKERS DIESEL, TWO-TO-one reduction gear and reverse gear. Phone G 7007.

74 TIMBER BROKERS

WANTED—FIR PILING, CEDAR POLES, all sizes. Quote prices f.o.b. shipping point, earliest shipment. Niedermeyer-Martin Co., Spalding Bldg., Portland, Ore.

WANTED—TIE TIMBER, ANY AMOUNT. Must be near road or track. Phone E 6352.

75 BUSINESS OPPORTUNITIES

FOR SALE
A GOOD GROCERY STORE LOcated in Victoria. Full price (cash) $3000
L. M. ROSEVEAR & CO. LTD.
110 Union Bldg. 612 View St. G 8041

AN EXCELLENT OPPORTUNITY: OLD-established shoe repair shop for immediate sale. See Mr. Wilson, 848 Cormorant Street.

APARTMENT HOUSE, VICINITY Quadra Street. Income about $135 monthly. Price $4,750. 324 Scollard Bldg.

CAFE AND BAKERY—AN EXCEPTIONAL opportunity to secure a well-established downtown business doing a huge turnover. A brand new ice cream machine goes with it. Don't delay. Get this now. $12,700. E. E. Heath, 625 Yates.

FOR SALE—APARTMENT HOUSE, SIX suites, steam heated. Centrally located. Box 4359, Colonist.

IS YOUR BUSINESS FOR SALE? LIST with us. Experienced. Reliable. Dalby's, Ltd., 634 View. E 6241; eves., E 7833.

75 BUSINESS OPPORTUNITIES (Continued)

IMMEDIATE POSSESSION — COUNTRY home. Five-room new bungalow, large acreage, suitable for subdivision. Ideal situation. Price $13,000. 324 Scollard Bldg.

GROCERY AND CONFECTIONERY
LOCATED CLOSE IN—DWELLING AND other valuable property included. Has been established about 14 years. Well worth investigating. Price $6000
Please Ask for Mr. Kennedy
PEMBERTON, HOLMES, LTD.
625 Fort Street G 8124

TO BE SOLD AS A GOING CONCERN, old-established saddlery business and leather goods. A wonderful opportunity. Apply Gillespie, Hart & Co., Ltd., 611 Fort Street. G 1181.

WANTED TO BUY—ROOMING HOUSE or hotel. Box 4830, Colonist.

76 EXCHANGE—REAL ESTATE

EXCHANGE HOME FOR AGREEMENTS or Mortgages. Box 4802, Colonist.

78 HOUSES FOR SALE

A COMFORTABLE BUNGALOW OF four rooms, three-piece bathroom, full basement, furnace, garage. Venetian blinds. Hot water heated greenhouse, nice garden. Close-in Saanich, near Quadra bus, stores, etc. $3,500. One-half cash. Or trade for cheaper place. No agents. No Sunday calls. Phone G 3790.

CLOSE IN—FIVE-ROOM BUNGALOW, IN good condition. Newly decorated. Immediate possession may be given. $3100

A GOOD FAMILY HOME — SEVEN rooms, with two bathrooms and part basement. Large lot, fruits. Easy walking distance to town. $3500
A. S. MILLER
1300 Blanshard Street Empire 0022

SAVE PAYING RENT
FOUR-ROOM BUNGALOW, TWO BEDrooms, living-room, fireplace, large kitchen, pantry, three-piece bathroom; basement, furnace. Spick and span. Includes kitchen and bathroom inlaid linos, kitchen range. $2,150 handles. A good buy. Price $3000

VACANT—POSSESSION
$3250 HANDLES FOUR ROOMS AND dinette siding modern bungalow. Living-room (19 x 14), brick fireplace, 2 bedrooms with large closets, four-piece Pembroke bathroom; lovely kitchen, tile sink; dinette has fixed seats and table. Hardwood floors. Full basement, piped furnace, enamel tubs. Lot 50 x 120. Includes Venetian blinds, linos, rods. City, near bus, school. Balance like rent. Price $5000

OAK BAY
POSSESSION JAN. 17, 1945
FIVE VERY MODERN ROOMS—NEARLY new stucco bungalow. Latest in everything. Remarkable kitchen. Cement basement with extra rooms. Garage. Dark soil. A1 garden with sprinkling system; velvety lawns. Amongst lovely homes. N.H.A. built. $4,000 handles. By appointment. Price $8350
CYRIL BUHLIN
708 Bank of Toronto Bldg. E 1832

FOR SALE IN SAANICH, BETWEEN Douglas and Quadra, 9-room house, 5 rooms rented, $80 income a month. Three new gas ranges, all furniture upstairs, goes with house. Three large rooms downstairs. Full cement basement with furnace. Double garage and two lots with chicken coop. Eighteen young fruit trees. High and beautiful view. Price $5600
PHONE G 1075

FOR SALE—CENTRAL PARK AREA, 853 Queens Avenue, large five-room bungalow in good condition. Lovely kitchen, new fixtures, new plumbing, new roof and large cement basement, wash tubs, hot water heater, new furnace. Taxes $69. Will be vacant by the end of February. For further information, phone owner at G 3846.

FOR SALE—$4,500. TEN MINS. WALK from City Hall, modern house, seven rooms. Good home and apartment proposition. Immediate possession. Owner, phone E 5872.

FOR SALE OR TRADE—NICE HOME, 10 minutes' walk from City Hall; in A1 condition; seven rooms. Box 4618, Colonist.

FIVE-ROOM BUNGALOW, A 1 CONDItion, Haultain district. Possession next month. Price $2,000. Box 4804, Colonist.

FOR SALE AT UCLUELET, B.C.—TWO houses, one 4-roomed, one 3-roomed. Particulars. Post office Box 712, Victoria.

GORGE — VIEW LOCATION — FOUR-room stucco bungalow with additional cottage. Fireplace in living-room; two bedrooms; cement foundation; garage. This house is only six years old; equipped with inlaid linoleum. PRICE $4200

FERNWOOD—SEVEN-ROOM SEMI-BUNgalow; large living-room with fireplace; dining-room with built-in buffet; kitchen; pantry; bedroom and bathroom and dressing-room main floor. Two bedrooms up. Full cement basement; furnace. Deep lot with many fruit trees. PRICE $4500
LANGLEY REALTY COMPANY
216 Central Building Phone E 5035

IN THE ROCKLAND AVENUE DISTRICT
HERE IS AN OPPORTUNITY TO PURchase a fine modern stucco residence with eight rooms, four bedrooms, two bathrooms, oil heat, etc., at a price FAR BELOW replacement cost, even after allowing for heavy depreciation, but in first-class physical condition. Prominent features are a large and dignified living-room, oak floors downstairs, toilet and basin in basement and on ground floor, tile floors and built-in tubs in bathrooms, breakfast nook off kitchen, pleasant outlooks from all windows and grounds of moderate size with thoroughly established garden. The house is very well planned for comfort and ease of housekeeping and POSSESSION can be had immediately.
Exclusively by
THE ROYAL TRUST COMPANY
1202 Government Street
Phones: E 4126, E 3130

DON'T DELAY
IN ASKING TO SEE THIS COSY LITTLE bungalow that is being finished soon in Esquimalt on a nice quiet street, handy to car, and on a good lot with an assortment of fruit. Ideal for a couple. You could choose your own colors, etc., now. Price is right at $3000

SHELBOURNE—CLOSE IN
WE HAVE A DANDY 5-ROOM BUNGAlow, with utility room, on a peach of a lot. This home is in good condition with light polished floors throughout. See it at $3200
A. E. DUKE
201 Central Bldg. G 1312 or G 6216

BELIEVE IT OR NOT
I HAVE THE SNAPPIEST LITTLE FOUR-room stucco (with garage attached), up-to-the-minute home, in one of the nicest districts in the Gorge. Don't read any further but come in and see me if you want a real buy at $4500
LUMBY
B 1131 111 Pemberton Bldg. Res. G 7582
(Up One Flight)

IMMEDIATE POSSESSION, NEAR VICtoria Quadra School: four large lots, lovely large house. A 1 inside and out, hot water heat, fruit trees, garage. Ideal home or revenue producer. $7,800 or reasonable offer for cash. Phone E 9124 evenings.

JAMES BAY — BRIGHT, CLEAN AND beautiful six-room bungalow. Living-room, fireplace, dining-room, three bedrooms, central hall, kitchen, three-piece bathroom. Full cement basement, furnace. Garage. Price $3800

3½-MILE CIRCLE — ULTRA-MODERN 5-room bungalow. Living-room, fireplace, central hall, two bedrooms, kitchen fitted with every modern device for comfort, four-piece Pembroke bathroom. Full cement basement, furnace. Garage. Two acres, 50,000 bulbs. More acreage adjoining this farm can be bought if desired. Price $6300

APARTMENT BLOCK — ULTRA-MODern, all-tile bathrooms. Electric Frigidaires in all suites. Price $14,000
EDWARD SPENCER & CO.
308 Scollard Bldg. Phone E 8234

MOVE TODAY — BRAND NEW STUCCO bungalow completely furnished, new modern furniture. Winter fuel. High location in Gorge district. You walk in and we walk out for $8,150 cash or terms. E 4943.

VACANT, $2,000 CASH, REMAINDER easy. James Bay, large home fitted as apartments, gas, new furnace, three bathrooms. Net income $100 monthly. Owner, Box 4444, Colonist.

5-ROOM COTTAGE, FERNWOOD DIStrict. To settle an estate, $2,000 cash. Immediate possession. G 3574.

78 HOUSES FOR SALE (Continued)

POSSESSION AT ONCE — $4,250 — $1,000 or more cash down payment. In city. Semi-bungalow style; four rooms downstairs, two rooms and small sewing-room upstairs. Excellent city view. Well built, with stone foundations and furnace. Near to stores, school and bus.

$5500 — ONE-HALF CASH — FIVE-room modern bungalow, two years old.

$4500 — EIGHT ROOMS, IN VERY good district, excellent condition. Six rented for $75 per month; two for owner.

$2500 — CASH — HOUSE IN JAMES Bay. Rented at $32 per month.

$3500 — SIX ROOMS ON ONE FLOOR in two suites. Each has bathroom. One rented $32.50, other suite for purchaser.

L. M. ROSEVEAR & CO.
110 Union Bldg. G 8041; Eves., E 7532

SPLENDID LOCATION—CLOSE IN
POSSESSION OF THIS DESIRABLE family home in 1 month. Both living and dining-rooms have fireplace; kitchen with electric range, pantry, washroom, also toilet; four good bedrooms upstairs and three-piece bathroom. Basement, furnace, garage. Light floors throughout. Price $4300
RALPH H. WILSON
208 Pemberton Bldg. Phone E 9812

SMALL HOME IN GORDON HEAD—TWO large lots, small greenhouse and large shed, fruit trees, on bus line; $2,750 cash. Box 4742, Colonist.

THREE ACRES WITH THREE-ROOMED stucco house. Large chicken house with 250 birds; four calves and two cows. A good living to walk into. Bus service. $4100

FOUR ROOMS WITH APPROXIMATELY four acres with lake frontage. More acreage available. City water and phone. $4000

VERY GOOD 6-ROOMED HOME WITH approximately 16 acres, good chicken houses, etc., situated near Cobble Hill. $3800
L. C. FAIRCLOUGH
601 Central Bldg. E 0322, G 2187

TWO-ROOM HOUSE IN GOOD CONDItion, overlooking Long Beach, near Ucluelet. View of beach for miles. Vacant at present. Has been rented at $15 a month. $600 cash or equity in house in Victoria or district. 858 Niagara. G 3582.

SHELTERED SEAFRONT HOME
WELL-BUILT SIX-ROOM BUNGALOW—Three-piece bathroom, electric light, 2.61 acres, 275 feet frontage on nice beach; the land is part in native trees, part cleared; excellent garden soil. In addition to the main residence there is a four-room cottage at the beach, with bathroom and electric light. Price reduced for quick sale $5300
ALFRED CARMICHAEL & CO. LTD.
1216 Broad Street Phone G 7341

WATERFRONT HOUSE, FOUL BAY, converted into five apartments, all rented. Access to lovely sandy beach. $4,500. Alfred Carmichael & Co., Ltd., 1216 Broad Street. G 7341.

SAANICH
2½-MILE CIRCLE—BUNGALOW, FOUR rooms. Fine big living-room, open fireplace, two bedrooms, nice sunny kitchen with dinette; three-piece bathroom. Basement. Two big lots. Fruit trees. Taxes $31. Small fruits, bulbs, shrubs, etc. $1,800 cash. Price $3000

ONE ACRE
THREE MILES FROM CITY, WITH ONE acre and well-built six-room semi-bungalow. Open fireplace, basement, furnace, garage. Nice location. Good garden. Nice trees, fruits, firs, shrubs, etc. Taxes $35. Real value. $1,650 cash. Price $3150

FURNISHED
DELIGHTFUL COTTAGE BUNGALOW, fully and tastily furnished. Three large rooms and bathroom; most suitable for retired couple. Two-thirds of an acre lovely grounds and garden with privacy and yet not isolated. Taxes $25. The building is in excellent shape, really clean and inviting. Extra laundry room. Part basement. Terms. Price, furnished $3500

2½-MILE CIRCLE
LOVELY NEW STUCCO BUNGALOW, four rooms and dinette. Good-size living-room. Hardwood floors, cabinet kitchen, two nice bedrooms. It has about everything you could desire. Full basement, furnace. Garage in basement. Well built and attractive. $2,000 cash. Price $4400
H. G. DALBY & CO., LTD.
634 View St. E 6241 Evening, E 7833

$1800 — VACANT, FAIRFIELD, FIVE-rooms. Modern. Low taxes. Fireplace. Basement. Two lots if desired. Balance, $1,100, at $40 monthly.

$2000 DOWN — 11 ROOMS WITH three bathrooms. Gross income $150 monthly. Close in. Balance $60 monthly. Possession today.

$800 — FURNISHED COTTAGE, TEN miles out. Bus. Granite fireplace. On lake, boat. Ideal year-round home. Possession today. $600 balance, $25 monthly.

$2500 DOWN — SIX-ROOM BUNGAlow. Full basement, furnace. Garage. Half-mile circle. Spotless condition. Balance $1,300, easy terms. Low taxes.

FINANCIAL SURVEY, LIMITED—B 1012
319-20 Scollard Bldg. Night, G 5855, E 2927

$2850 FULL PRICE, $950 CASH, balance $40 monthly. Six-room house, spotlessly clean, gas piped to three rooms, garage, alleyway; walking distance to town. Owner occupied. 2648 Blanshard Street.

$5500 — IMMEDIATE POSSESSION. A delightful spacious 7-room semi-bungalow. Entrance hall, reception room, large living-room, tiled fireplace, Venetian blinds, kitchen, pantry, 2 roomy bedrooms with closets, 3-piece bathroom; upstairs, 2 bedrooms, sleeping porch, toilet and basin. Basement, furnace. Lovely lot. Fruit trees. Close to sea. Walking distance.
CONYERS - WILDERS CO.
621 Broughton St. See L. O. Wilkinson

973 CALEDONIA AVENUE, 5 ROOMS, price $1,750. Wise & Co., Ltd., 109 Pemberton Bldg.

79 WANTED TO BUY—HOUSES

CASH FOR 6 OR 7-ROOMED HOUSE, bathroom main floor, suitable for home and income. Box 4703, Colonist.

LISTINGS WANTED
Buyers Waiting
FOR HOMES OF ALL SIZES and prices in all parts of Greater Victoria. If you have property for sale any place in Esquimalt, Oak Bay, Saanich or Victoria, please let us have particulars of same.
L. M. ROSEVEAR & CO., LTD.
110 Union Bldg.
612 View Street Phone G 8041

FOR INVESTMENT, SMALL HOUSE, OAK Bay. Occupancy not necessary. G 3785.

FOUR-ROOM BUNGALOW, UP TO $3,500. G 1243. No agents.

DO YOU REALLY WANT TO SELL?
IF YOU DO, THE MOST SATISfactory results are obtained by the personalized service of
LUMBY
B 1131 Res. G 7582
111 Pemberton Bldg. (Up 1 Flight)

IS YOUR HOME FOR SALE? LIST WITH old-established firm. H. G. Dalby & Co. Ltd., 634 View. E 6241; eves., E 7833.

I'VE GOT THE CASH. HAVE YOU GOT a good bungalow, basement preferred but not essential. Box 4661, Colonist.

LISTINGS APPRECIATED — BUNGAlows, cottages, any district.
PEMBERTON, HOLMES, LTD.
625 Fort Street G 8124

MUST HAVE FOR EASTERN BUYER—House in nice location, 4 or 5 rooms; $4,000. E 7174.

PRIVATE PARTY WANTS TO PURCHASE bungalow, about five years old, Oak Bay. All cash. Phone Keating 26 Y.

79 WANTED TO BUY—HOUSES (Continued)

WANTED BY VETERAN'S WIDOW, 4-room modern bungalow, close in. Cash buyer. No agents. Must be reasonable. Box 4630, Colonist.

WANTED—FIVE OR SIX-ROOM MODern bungalow for cash. No agents. Box 3047, Colonist.

WANTED — 6 OR 7-ROOM MODERN house on Quadra. Will pay cash up to ...

WANTED—4 OR 5-ROOM BUNGALOW; basement preferred. Box 4698, Colonist.

$1000 CASH — WHAT HAVE YOU? G 2313.

80 PROPERTY FOR SALE

NORTH SAANICH, NEAR DEEP COVE
THREE ACRES OF GOOD LAND, ALL IN grass. Five-room house, needs repairs. Price $1,350. Immediate possession. Close to store and school.
JOHN GREENWOOD
1241 Broad Street

NEW YEAR'S SPECIAL—3 LOTS, CLOSE in, good location. E 7558.

$3150 — IMMEDIATE POSSESSION — Reduced for quick sale—Four acres; five-roomed house, light, water; chicken houses; fruit trees; Royal Oak district; A 1 condition. Terms to right party. VACANT. SNAP.

$1400 — FULL PRICE — FIVE ACRES. Braefoot Estate district.

$1250 — NEW COTTAGE — THREE acres; four rooms; garage; close to bus, highway, store and post office; telephone, light. BARGAIN. Langford.

FINANCIAL SURVEY, LTD.
319-20 Scollard Building
Phone B 1012 Nights: G 5855, E 2927

6 ACRES ONE MILE FROM NELSON. Six-room house, water, lights, 30 fruit trees, low taxes. Sell or trade for Victoria property. B 2304.

81 PROPERTY WANTED

SMALL ACREAGE WITH WELL-BUILT dwelling. Must have city water and light, on fairly high location, within four or five miles of city and suitable for poultry. Reasonable time for possession.
FLEMING GARDNER & CO.
1307 Douglas Street Phone G 7741

THREE TO TEN ACRES WITH GOOD five-room bungalow within seven-mile circle—Saanich. Phone Colquitz 8 J.

100 NOTESHEETS AND ENVELOPES, with name, address, $1.50. Diggon's.

82 ACREAGE FOR SALE

ACREAGE AT LOW COST—3.76 ACRES light land, lovely dogwoods, not far from Sayward Beach, Cordova Bay. Would make attractive homesite. $675. Alfred Carmichael & Co., Ltd., 1216 Broad Street. G 7341.

83 FARMS FOR SALE

DAIRY FARM FOR SALE—OVER 100 acres; within six miles of city. Box 4465, Colonist.

87 FARMS WANTED

FARM WANTED — WE HAVE A PURchaser for a farm, 20 to 40 acres, some timber, but not too far out. Immediate possession not necessary. House need not be modern. About $5,000. Phone E 2132. Evenings, G 8881.

MUNICIPALITY OF OAK BAY

DOG TAX NOW DUE

for 1945, $4.00

Discount of $1.00 if paid by March 2nd. No bill will be rendered for this tax. Dogs without 1945 licence tag on or running at large, may be impounded.

"COMPANIES ACT"

F. L. ROBSON LOGGING COMPANY LIMITED
(In Voluntary Liquidation)

To the Creditors of the Above Company:

NOTICE is hereby given that a meeting of the creditors of the above Company will be held, pursuant to Section 230 of the Companies Act, at Robson's Service Station, Duncan, B.C., on Tuesday, the 9th day of January, 1945, at two o'clock in the afternoon.

Dated at Duncan, B.C., this 27th day of December, 1944.

EDWARD LOGAN ROBSON,
Liquidator.

NAVIGABLE WATERS PROTECTION ACT
R. S. C. 1927, Chapter 140

THE Sidney Roofing & Paper Company, Limited, hereby gives notice that it has, under Section 7 of the said Act, deposited with the Minister of Public Works, at Ottawa, and in the office of the District Registrar of the Land Registry District of Victoria, at Victoria, British Columbia, a description of the site and the plans of a wharf extension, northeasterly, of the Company's existing wharf proposed to be built in the Victoria Harbour and on the foreshore thereof at Victoria, British Columbia, within Sub-Lot 3-A of Lot 119, Songhees Industrial Reserve, Esquimalt District, British Columbia, in front of Sub-Lot 3 of the said Lot 119, and extending to the harbour headline.

And take notice that after the expiration of one month from the date of the first publication of this notice, the Sidney Roofing & Paper Company, Limited, will, under Section 7 of the said Act apply to the Minister of Public Works at his office in the City of Ottawa, for approval of the said site and plans.

Dated at Victoria, B.C., this 30th day of December, A.D. 1944.

THE SIDNEY ROOFING & PAPER COMPANY, LIMITED

$2900

Buys a seven-room house with furniture. Walking distance of town. Four rooms upstairs and three downstairs. Five rooms rented, bringing over $70 per month. The other two rooms are used by owner. Reason for selling, poor health. Possession very quickly. Location off Douglas on Kings Road.

$3800 JAMES BAY

Nice clean six-room home, all on the one floor. Walking distance of Post Office and city centre. Taxes approximately $31. Very reasonable possession can be given.

Saanich Realty Company
1815 DOUGLAS ST. PHONE E 0001
(Just Below Hudson's Bay Co. and Two Doors From Safeway)

ACREAGE
7 ACRES, GORDON HEAD
Every inch under cultivation in garden produce which is sold on city market stall. Modern five-room stucco bungalow, with full cement basement, furnace, garage, etc. All in splendid condition. $7350

OAK BAY LOTS
Two lots on Oliver Street, Close to Monterey School. Each $550

DUPLEX
OUT TOWARDS OAK BAY
Up and down duplex containing five rooms and bathroom on ground floor, four rooms and bathroom upstairs. Owner occupies ground floor and will give possession at early date. Price $4800

ALEX. G. HILL & CO.
412 Central Bldg. Phone G 4161

PEMBERTON'S For Real Values

CITY
HOME AND INCOME
Here is an opportunity to live in five lovely rooms on main floor, all in excellent condition. Living-room, dining-room, kitchen and two bedrooms. Owner occupied, possession in 30 days. Upstairs is rented to reliable tenants at $35 per month, and two rooms in the basement rented at $20 per month. Total revenue $55 per month, plus the five lovely rooms for yourself on the main floor. Not often do we get a chance to offer such a bargain. About $3,000 cash and balance easy terms. SNAP AT $5500
PLEASE CALL MR. STEPNEY

EXCEPTIONAL FARM
ABOUT 116 ACRES with about 70 acres cultivable, balance partly cleared and grazing. One five-room bungalow with bath, one four-room bungalow with bath and one three-room cottage. Large barn and other outbuildings. Close to sea and with wonderful view thereof. City water and light. This property is situated about 16 miles from Victoria. PRICE $15,000
PLEASE CALL MR. HALL

GROCERY
PROFITABLE GROCERY BUSINESS with good steady trade and turnover about $1,600 monthly. Good clean stock, fixtures and goodwill. No living quarters. Price $3000
Further information by personal interview.
PLEASE ASK FOR MR. JONES

FOUL BAY ROAD
EXCELLENT LOCATION — Close to church, stores and transportation. With about three-quarters of an acre on a good corner. Has a well-built two-story house in good condition. Very suitable for a four-suite apartment house or large duplex. Automatic hot water heat. Immediate possession. PRICE $5500
PLEASE ASK FOR MR. KENNEDY

Pemberton, Holmes Ltd.
625 FORT STREET PHONE G 8124

A FRESH START
IN A NEW HOME OF YOUR OWN

SAANICH—A brand new four-room stucco bungalow with dinette. Lovely large kitchen. Tiled sink, four-piece bathroom, two bedrooms, large living-room with tiled fireplace. Move right in for only $4750

FAIRFIELD—Early possession of this five-room stucco bungalow on one of the best streets. Oak floors in hall, dining-room and living-room. Nice large rooms. Full-sized cement basement and furnace. A pick up at $5500

CITY—Close in, four-room stucco bungalow, now vacant. Large rooms, well built. Full basement and furnace. Separate garage. Move right in for $4200

CITY—Near Cook. Here is a home to be proud of in a nice high location. New six-room stucco bungalow with two unfinished rooms in attic. A dream of a kitchen, air conditioned, full cement basement and furnace. Lot in lawns. What more could one ask for $7400

INVESTMENTS

One of the best-paying cafes in Victoria. Large seating capacity, well equipped and located. Start the New Year in business. Price $21,000

A smart new side-by-side duplex in excellent location. Five rooms each. Separate hot water heating. A real investment for $8400

A modern apartment of five suites. Equipped with stoves and refrigerators, hot water heating. Best of locations $15,000

Twenty-suite apartment in a downtown location. Price $18,900

Information at Office Only
ASK FOR MR. KENNEDY

E. E. HEATH
625 YATES ST. PHONE E 4041
Notary Public — Real Estate Insurance

NEW — $4500
ATTRACTIVE STUCCO BUNGALOW, CONSISTING OF ENTRANCE LOBBY, LIVING-ROOM WITH FIREPLACE, OAK FLOOR, KITCHEN WITH TILED SINK, DINETTE, FOUR-PIECE BATHROOM, TWO BEDROOMS, GARAGE IN BASEMENT, FURNACE, SAANICH TAXES.

3-MILE CIRCLE
COSY FOUR-ROOM BUNGALOW WITH ATTACHED GARAGE, ONLY SEVEN YEARS OLD, TWO ACRES OF THE BEST BOTTOM LAND, POULTRY HOUSE, FRUIT TREES. A BUY AT $4500

Owner Occupied
EIGHT-ROOM SEMI-BUNGALOW IN GOOD CONDITION. HOT WATER HEATING. GARAGE. NEAR CAR AND BUS. $3700

10% NET
NEAT GORGE FIVE-ROOM BUNGALOW ONLY FOUR YEARS OLD. OAK MAIN FLOORS. GARAGE IN BASEMENT. FURNACE. RENTED AT $42 TO A VERY GOOD TENANT. PRICE $4500

TRADE ONLY
GORGE FOUR-ROOM BUNGALOW WITH BASEMENT AND FURNACE. PATENT ROOF. VALUE $3,800. OWNER WILL PAY $1,000 DIFFERENCE FOR THREE-BEDROOM BUNGALOW IN OR NEAR THE GORGE. EXCLUSIVELY FROM

PAGE & SNAPE
1010 BROAD ST. B 1919

FINE FAMILY HOME
Nine rooms. Hot water heating. Spacious grounds. Three-piece bathroom and extra toilet. Basement garage. Near school and transportation. Good district. $7800

INDEPENDENT INSURANCE AGENCIES, LTD.
600 Fort Street Phone G 1881

SEE NEXT PAGE FOR ADDITIONAL REAL ESTATE ADVERTISEMENTS

QUADRA

Seven rooms, eight minutes' walk from city centre, in perfect condition, with hot water heating. Living-room with granite fireplace, dining-room, hardwood floors, bedroom, kitchen and tiled bathroom. Three bedrooms and toilet up. Fruit trees, garage, etc. Taxes $87.50. Price, on terms

$6300

Superior Home

Splendid location with views of sea and mountains, and a most attractive garden. An exceedingly well-built six-room stucco bungalow with an extra room upstairs. Good-size living-room with open fireplace, guest-size dining-room, den, two bedrooms, modern bathroom and kitchen on main floor. A well-finished extra room upstairs. Other features include first-class hardwood floors, basement, hot water heating plant with "coal stoker," garage. ALMOST IMMEDIATE POSSESSION. Terms arranged.

$6700

OAK BAY

Another five-room modern bungalow in excellent condition. Large living-room, fireplace and family-sized dining-room. Two lovely bedrooms. Oak floors throughout. A roomy, home-like kitchen where the whole family will gather. Four-piece bathroom. Extra room in basement and oodles of cupboard space. Beautiful grounds, garden, etc. Taxes $82. Close to school and transportation. Possession in two weeks. Terms at

$8500

DEAN HEIGHTS

Here we have a lovely home with an exclusive setting among shade trees, fruit trees, shrubs, lawns and flowers. Large living-room with fireplace and hardwood floors. Family-sized dining-room, den with fireplace, hardwood floors. Two good-sized bedrooms and four-piece bathroom. Nice compact kitchen. Closed stairway to two bedrooms and washroom upstairs. Full-sized basement, laundry tubs, furnace, etc. Terms can be arranged at

$9500

POSSESSION TWO DAYS

P. R. BROWN & SONS LTD.
1112 BROAD ST. PHONE G 7171
EVENINGS:
Mr. Belcher, G 8186, Mr. Prish, G 5419
Mr. Laing, E 7169

OAK BAY BARGAIN

WE ARE INSTRUCTED BY THE OWNER TO SELL No. 787 VICTORIA AVENUE subject to present tenancy regulations. This well-constructed five-room stucco bungalow has oak floors in living-room, dining-room and hall. Two nice bedrooms, three-piece bathroom, bright kitchen. Full cement basement, garage, hot air furnace. Rented at $35. Taxes $82.41. PRICE **$4750** (Terms can be arranged.)

SEAFRONTAGE WARM BATHING

UNIQUE PROPERTY OF 28 ACRES, ABOUT HALF CLEARED. Approached from cement highway through wooded drive. There are two residences, one of which was built about ten years ago containing eight rooms, two bathrooms, hot water heating, cement basement, garage for two cars. Bathing float and exceptionally sheltered anchorage, fishing and warm bathing. This estate would make an excellent high-class guest house. Further particulars at this office.

SEAFRONT

PROPERTIES FOR SUMMER AND PERMANENT HOMES FROM **$900**

COLES, HOWELL & CO., LTD.
618 VIEW STREET PHONE E 1171

OAK BAY—Smart stucco bungalow. Three lovely bedrooms, den, sunroom, guest-size dining-room, large living-room with fireplace. Oak floors in main rooms. Full cement basement. Piped furnace. Laundry trays and garage. Beautiful lawns and garden. Good location. Transportation and schools. Close to Willows Beach. This is excellent buying and early possession. Price **$8500**

OAK BAY—Smart stucco bungalow. Three bedrooms, four-piece bathroom, through hall, cabinet kitchen, tile sink, dinette, large living-room, oak floors and fireplace. Other nice fixtures that go to make a nice home. Basement, fixed furnace and garage. Among new homes. Near schools and transportation. Half cash, balance easy payments. Price **$6300**

FAIRFIELD—Six rooms. Three bedrooms, extra large living-room, guest-size dining-room, nice kitchen, lovely large bathroom, full cement basement, new piped furnace, extra toilet. Separate garage. Terms. Price **$5300**

MODERN APARTMENT

Six self-contained suites. Gas stoves. Electric refrigerators. Fireplaces. Oak floors. Nicely located. Exclusive listing. SEE MR. DAVIES

R. H. DAVIES REALTY
609 YATES ST. PHONE G 2613
Night, G 7116

Immediate Possession

FOR SALE
FURNISHED OR UNFURNISHED
A SPOTLESS BUNGALOW

FOUR ROOMS AND BATHROOM—A nice living-room with light floors and fireplace. A model kitchen, two bedrooms and modern bathroom. Basement. Low Saanich taxes, approx. $12 yearly. High location. Two miles from the centre of Victoria.
PRICE, UNFURNISHED **$2950**
PRICE $3350—FURNISHED

VICTORIA

IMMEDIATE POSSESSION
AN IDEAL HOME FOR A COUPLE—Three rooms and bathroom. A 1 condition inside and outside. Low taxes.
PRICE $2450—TERMS
First Payment $1,450—Balance Monthly

L. M. ROSEVEAR & CO., LTD.
110 Union Bldg., 612 View St. G 6041

BUNGALOW on high ground with sea view, situated in nice part of Fairfield. Built under N.H.A., comprising four large rooms and dinette on ground floor with large unfinished room upstairs. Price **$6000**

SEMI-BUNGALOW of six good rooms on fashionable street in Oak Bay. Hot water heating. Separate garage. Price **$5500**

The above noted properties are subject to Rental Control Regulations.

Van der Vliet, Cabeldu & May, Ltd.
1212 BROAD ST. PHONE E 7174

RANDALL'S

GOOD LOCATION—Near car line and bus. A modern five-room stucco bungalow with furnace, garage, etc. Hardwood floors throughout. An excellent buy at the price of **$4200**

MODERN FOUR-ROOM BUNGALOW—Stucco finish, built about four years ago. Has basement and garage. Large lot **$3650**

NEAR HIGH SCHOOL—Immediate possession. Seven-room bungalow. On large lot. **$3250**

CALL MR. OLIPHANT

REAL ESTATE INVESTMENTS

Apartment block, close-in location. Eight self-contained suites. Hot water heated, coal stoker. Price **$15,000**

Store and apartments, well situated on busy corner, showing excellent returns **$22,000**

Business block on Douglas Street. Very fine building. Hot water heated. Well rented. Price **$15,000**

Six self-contained suites. An exclusive apartment building on Quadra Street, high location. All in first-class condition. A safe investment **$10,500**

Downtown bachelor apartments and stores. An almost new building. All self-contained and well rented, showing excellent returns **$37,000**

CALL MR. SMITH

George Randall
1503 DOUGLAS ST. PHONE G 8166

INSURANCE AND HOME LOAN HEADQUARTERS

MOVE IN IMMEDIATELY

Here's a first-of-the-year listing which will be a fortunate investment for someone who acts immediately. A lovely Oak Bay home that is nothing less than immaculate inside and out and set in a delightful garden. Only four years old and ready for immediate occupancy. Three bedrooms, living, dining, sunroom and den. Near transportation and sea. To insure sale this month, owner acts price at only $8,500, and this includes nearly new range. Same phone at our new location.

G 4127

KER and STEPHENSON LTD.
(Member, Nat. House Builders' Assn.)
NOW IN OUR OWN BUILDING
909 GOVT. NEXT C.N.R. OFFICE

APARTMENT
Close In—City Centre

IN GOOD CONDITION
Five suites. Revenue $200 monthly. Low running expenses.
$14,500

APARTMENT
Unobstructed Sea View

NEWLY DECORATED
Six suites. Revenue $330 monthly. Electric ranges and Frigidaires. Hot water heating
$30,000

OAK BAY
Stucco Semi-Bungalow

Four years old. Modern throughout. Basement, laundry tubs. Garage. Nice garden. Fruit trees.
EARLY POSSESSION
$8500

J. H. WHITTOME & CO. LTD.
1012 BROAD ST. PHONE E 8212

SUBURBAN

$5500—Stucco home, five rooms, full basement and nicely finished. Just outside city, country surroundings. Half acre land, good soil, some natural trees. Ideal property for returned person who likes gardening. This home is practically new and has every convenience.

OAK BAY

$6500—Well-built home, eight rooms, good location, near Beach Drive. Full basement, oak floors, hot water heating. Terms arranged or will give discount for cash.

Up-Island Farm

$5500—Eighty acres, about 30 cleared. Situated on highway. Dwelling, electric light, barn and poultry houses.

Heisterman, Forman & Co.
Established 1892
608 VIEW ST. PHONE E 4161

SHELBOURNE DISTRICT

In this bright and sunny district we are fortunate to be able to offer a practically new bungalow consisting of living-room, dinette, two bedrooms, kitchen, tile sink, sunroom, three-piece bathroom, full cement basement with extra room. The very best in hot water heating plant.
Owner's price **$5250**

NEWSTEAD REALTY
1014 BROAD ST. PHONE E 7194

MOUNT TOLMIE DISTRICT

In a good location. A new five-room bungalow. Living-room, dining-room, kitchen and two bedrooms. Hot air heating and (open) basement. Price **$5900**

MARA, BATE & CO., LTD.
812 FORT ST. PHONE E 7124

HAGAR'S

All the Following Are Ready for IMMEDIATE POSSESSION

319 BURNSIDE, AT CAR TERMINUS

$3950—Five-room semi-bungalow on large lot. Living-room with fireplace, dining-room, nice bright kitchen, two bedrooms and bathroom. Full cement basement with good furnace and garage. Chicken house and some good fruit trees. Exclusive listing.

$4250—GORDON HEAD — Four acres, good soil, all cultivated and a four-room shake bungalow, three-piece bathroom. New hot air furnace. Garage, barn, chicken house. Fruits and certain farm equipment. Taxes $43. Cash price

$4500—PARKDALE — Modern stucco five-room bungalow. This is a well-constructed home, nearly new, and in excellent condition.

$4850—ROYAL OAK, at Willoughby's Corner—Good family home with four bedrooms and store in conjunction. One acre good built land. All modern conveniences. Glasshouse and other outbuildings. Exclusive listing.

$5000—ROYAL OAK—One acre choice land. Fruits. Six-room stucco and timber, modern bungalow.

$6500—FAIRFIELD — Spotless white stucco bungalow on corner. Small lot. Double garage. Walking distance to city. Beautifully constructed four years ago and ready to move into.

$8500 — CEDAR HILL — Ultra modern and exceptionally well-built stucco home of six rooms. Secluded and lovely views. May be seen by appointment only. For further information apply at our office.

Hagar & Swayne Ltd.
626 VIEW STREET Phones G 4121-2-3
Real Estate - Insurance

APARTMENT

Eight rooms in excellent condition. The ground floor consists of attractive living-room, dining-room, bright kitchen, pantry and bedroom. Upstairs, two two-room suites rented for $63 per month. Full cement basement and new furnace. Outside garage. The price includes all furniture and fixtures in the rented suites, and part of the owner's furniture including kitchen range may be purchased. This is a wonderful opportunity to obtain immediate possession of a good home with such high return on investment. ($2,000 cash handles) **$4850**

FAIRFIELD

LOVELY WHITE STUCCO BUNGALOW—Entrance hall, easy living-room with attractive fireplace. The dining-room is larger than average with French doors centering. Two bedrooms. Kitchen with breakfast nook. Pembroke bath. Cement basement and furnace. Outside garage. This property is located on a lovely street and is within walking distance of town. **$5500**
Terms at
We Invite You to Call In and Talk It Over With Mr. Derry

MEHAREY & CO.
LIMITED
622 VIEW ST. PHONE E 1187

A DELIGHTFUL HOME ON SHELTERED WATERFRONT

In offering for the first time this most artistic and exceptionally well-built semi-bungalow we do so with confidence that there is nothing to equal it on the market today at any price. The entrance hall, living-room, dining-room, two bedrooms, kitchen and bathroom possess so many outstanding features that we will not attempt to describe them. One finished and one unfinished room upstairs. Hardwood floors throughout. Full basement, copper piping, ideal setting, safe anchorage, are just a few of the features we can mention. Terms, and priced at only **$9500**

Exclusive Agents

BROWN BROS. LIMITED
914 Pemberton Bldg. Phone E 1163

GORGE BUNGALOW

A FINE LITTLE HOME—Only three years old and in first-class condition. All good-size rooms. Living-room has fireplace and cove ceiling. Two bedrooms and an extra room over garage. Pembroke bath. Finished with cedar shakes. Attractively fenced, nice lawn and gardens.
On terms **$4500**

HOME AND INCOME

NEAR SEA AND PARK—Duplex. Immediate possession of lower suite of four rooms and bathroom. Other suite rented to steady and reliable tenants. A well-built home and in good condition. Basement, furnace, garage, garden and fruit trees **$5000**

Goodsell Realty
118 PEMBERTON BLDG.
Phone E 2861 Residence, G 5263

OAK BAY

Six-room home on Goldsmith Street. Living-room, dining-room, kitchen and one bedroom downstairs. Two bedrooms and three-piece bathroom upstairs. Low taxes. Occupied by tenant. Price **$3750**

BEECHWOOD AVENUE

Seven-room home with hardwood floors downstairs. Living-room with open fireplace and sunroom. Four bedrooms and bathroom up. Separate garage. Good furnace. Price **$3900**

THE B.C. LAND
AND INVESTMENT AGENCY, LTD.
922 GOVERNMENT ST. G 4715-6

ESQUIMALT

SIX-ROOM DUPLEX in good condition. Bathroom in each. Separate entrances.
A snap at **$2900**

FAIRFIELD

FIVE-ROOM BUNGALOW, four years old. Smart and clean in every respect. Terms at **$6500**

HIGH GORGE

FOUR-ROOM BUNGALOW, newly decorated inside and out. Garage. Nice lot. Owner's in. Price **$2750**

E. H. Knott
728 YATES ST. PHONE G 8735

VICTORIA REALTY

812 YATES STREET
PHONE E 7514
MITCHELL AND CRAIG

LESS THAN ¼ MILE FROM CITY HALL—Comfortable bungalow of three nice rooms, three-piece bathroom and basement. Two garages. Fruit trees. This one is in very nice shape with Duroid roof. Possession subject to Rental Regulations, but a gem at the price, and well worth waiting for. Will not last long at only (cash) **$1900**

RETIRING IN THE COUNTRY?—Well, here's this nice stucco bungalow, five miles from city, comprising living-room with fireplace, two bedrooms, spacious kitchen, utility room and Pembroke bathroom down, and one comfortable, finished bedroom in attic. Basement and furnace. Well situated on a nicely sloping acre of good soil, with approximately 40 assorted fruit trees, fully bearing. Small fruits, etc. Good views and early possession. Very good bus service.
Priced at **$5000**

BELMONT AVENUE—Very good semi-bungalow in a choice district. Three rooms and bath up rented for $45 per month; one room down rented for $28.50, and two rooms for owner. Full basement and furnace. Separate garage. Everything in excellent condition. Price, furnished **$4425**

OAK BAY—South and not far from sea. Near new stucco bungalow, comprising living-room with fireplace, dinette, oak floors in both; modern cabinet kitchen with tiled sink, two nice-size bedrooms and lovely Pembroke bathroom. Basement contains furnace, garage, lovely laundry tubs and an extra cosy room. Approximately half cash will handle, balance arranged. Full price **$6350**

NIGHT PHONES: G 8836, G 1892

NEAR LANSDOWNE

DEAN HEIGHTS—High location, facing south with beautiful view. A most attractive semi-bungalow, containing large living-room, den, dining-room, kitchen, two bedrooms and bathroom; upstairs, two good-size bedrooms and two-piece washroom. Hardwood floors. Full cement basement, furnace and laundry tubs. This is a most attractive property with a beautiful secluded garden, many shade trees, lawns, shrubs, fruit trees, etc. SOMETHING WE CAN STRONGLY RECOMMEND.

$9500

OAK BAY

NEAR CAVENDISH—Compare this with anything you have seen and you will be impressed with this lovely stucco, seven-room bungalow with sunroom. About four years old. One large bedroom, four-piece bathroom and two good-sized bedrooms up. Tiled kitchen. Hardwood floors. Venetian blinds. Lined basement. Furnace and laundry tubs. Small office. Many cupboards. A splendid flower and vegetable garden with twenty-four fruit trees and expensive Spring shrubs and beautiful lawns. OUTSTANDING VALUE.

$8500

GILLESPIE, HART & CO., LTD.
611 FORT ST. PHONE G 1181
Evenings, E 6543

VALUE

THIS COMFORTABLE FAMILY HOME is located close to city, transportation and High School. Consists of three bedrooms and den with fireplace in addition to living-room, dining-room and kitchen. Good basement and hot air furnace. Terms at

$4400

COSY HOME

FOUR-ROOM BUNGALOW—High location. Well-built and sound. Rooms larger than average. Fireplace. Three-piece bathroom, pantry, glassed-in back porch. Cement basement, hot air furnace. Duroid roof. Separate garage. Good garden. Fruit trees. Has been occupied by one tenant for three years. Good investment or occupancy subject to tenancy. Price

$3250

KING REALTY
INSURANCE AGENTS
1232 GOVERNMENT ST. B 2131-2
EVENINGS:
Mrs. Stretton G 7351, Mr. Turner E 7373
Mr. Sewell E 7255, Mr. King G 3968

FINE HOME FINE INCOME

YOUR BEST INVESTMENT ANY YEAR
FISH AND CHIP RESTAURANT

Very well located and doing very fine business. Splendid quotas which can be increased. Well laid-out plant, store and nice modern living quarters for owner. Net returns insure return of capital in very short period. Present owner will remain with purchaser until thoroughly familiar with trade. Everything in splendid order and condition. Well worth investigating by anyone wanting smart, lucrative business.

No Phone Information, Please!

SWINERTON & CO., LTD. Estd. 1889
620 BROUGHTON ST. E 7181

CAFE—$4500

WELL-LOCATED, NEAR CITY CENTRE

Doing good business, but health forces sale. Good fixtures in practically new condition. Will stand closest investigation. Information at office only.

Just Listed Exclusively With

JOHNSTON & CO., LTD.
1314 BROAD ST. E 4141, E 8242

GORGE

SPLENDID MODERN SHAKE-SIDING BUNGALOW

Large living-room with nice open fireplace. Cabinet kitchen with breakfast nook. Modern bathroom with Pembroke bath and shower. Two bright full-size bedrooms. Full cement basement and furnace. High view lot. Fuel, blinds and linoleum all included. Sale price on terms **$4500**

(Liberal Discount for All Cash)

Arthur E. Haynes LIMITED
730 FORT STREET PHONE E 8824

Research May Aid Dairymen

Of keen interest to British Columbia dairymen is research in two directions undertaken by the British Columbia Industrial and Scientific Research Council. Hon. E. C. Carson, Minister of Trade and Industry, and chairman of the Research Council, stated yesterday these were the investigation of the cause of mastitis, a dairy cattle disease, and the effort being made to establish an alfalfa especially adapted to the province.

The first report on mastitis already has been made. It is hoped to develop satisfactory methods of control.

In the alfalfa investigation the objective is to establish a strong, hybrid alfalfa that will be hardy and increase the quantity and quality of the British Columbia crop.

Growers are expected to benefit in the years ahead from the analyses being made of various fruits, vegetables and other food products of British Columbia to ascertain their vitamin content and other values, and to indicate where they may best be grown. It is hoped to raise the standard of preserved and processed food for marketing.

More specific information on the soils of the Lower Fraser Valley is being sought, particularly with regard to definite fertilizer requirements. About 2,500 soil samples have been collected and analyzed in the investigation.

Other workers are endeavoring to reduce poultry mortality rates, as an aid to poultrymen.

Looking toward the possibility of bringing new industries to British Columbia, the Research Council has carried out a series of tests in connection with production of charcoal from hemlock, balsam, Douglas fir and spruce, and satisfactory results have been reported.

Mining research and research in the field of marine plants have also been undertaken.

TUNGSTEN SUBSTITUTE

In many tool steels tungsten may be replaced by molybdenum.

EARLY POSSESSION TO THE PROPERTIES

OAK BAY—A beautiful modern home in a most attractive district. Built about five years ago of very best material. Six rooms and sunroom, semi-bungalow. Double garage. Large lot with 20 dwarf fruit trees, large variety of bulbs, flowers, etc. Linn and Venetian blinds go with house. Oil stove can be purchased. Price **$8500**

FERNWOOD — Five-room bungalow. Good lot, fruit trees. Needs decorating **$2100**

BURNSIDE—Handyman's special. Good garden. Attractive house, but needs some repairs. Easy terms **$2500**

Boorman Investment Co., Ltd.
PHONE E 2123 Evenings, G 8881

BEACON HILL DISTRICT
HANDY TO SEA, PARK AND WALKING DISTANCE

A VERY FINE HOUSE

Semi-bungalow type, five rooms down and full plumbing. Two nice rooms upstairs with wash basin and toilet. Cement basement, new furnace, nice garden. All in perfect condition. Early possession.

See MR. BURDON

D. D. McTAVISH
607 FORT ST. E 8016

Drum Furnaces and Drum Heaters

"NO PRIORITY NECESSARY"

Capital Iron & Metals Ltd.
1824 STORE ST. PHONE G 2424

Maynard & Sons

AUCTIONEERS

Our First Sale for January at Our Salesroom, 731-733 Johnson Street, Will Be

TOMORROW — 1:30

Of a Very Fine Consignment of CHOICE and WELL-KEPT

Furniture and Effects

Including: Doherty Piano and Bench, 2 very good Chesterfield Suites, 2 Convertible Couches, 2 Studio Couches, Sanitary Couch, Electric Radios, Electric Gramophone, Upholstered Easy Chairs, Occasional Tables, Electric Vacuum Sweepers, Walnut Chesterfield Tables, Smokers' Cabinets, Bookshelves, several good Carpets, 2 Oak Dining-Room Suites, Walnut Dining Table with Buffet to match, Windsor Style Walnut Chairs, Walnut 4-Poster Bed and very good Simmons and other Beds, all with nice Mattresses; very good Oak, Mahogany and Walnut Dressers, Chest of Drawers, Reed Chairs, assortment of Drapes, Bedding, etc., Drop-Leaf Breakfast Tables and Chairs, 6-piece Dinette Suite, several Suitcases, Wardrobe and other Trunks, Kitchen Tables and Chairs, All-Enamel Coal Range and other Ranges, Gas Range, Circulating and other Heaters, Gent's Bike, Kitchen Tables and Chairs, assortment of Kitchenware, Dishes, Ornaments, pair of Field Glasses, Carpenter Tools, Garden Tools, Lawn Mowers, Hose, Electric Washing Machine, almost new Beatty Electric Ironer, Wheelbarrow, personal effects of 5 estates, etc.

Also Usual Morning Sale at 10:30

Of Vegetables, Poultry, Wire Netting and Fencing Tools, lot of Galvanized Water Pipe, Wheelbarrow, several Packing Cases, Long House Ladders, etc.

MAYNARD & SONS Auctioneers

Thursday Radio Programs

	CJVI—1480 kc.	CBR—1130 kc.	KIRO—710 kc.	KOMO—1000 kc.	KJR—950 kc.	KOL—1300 kc.
8:00	News	News	Ann Baxter	Radio Parade	Christian Science	Coffee Pot
8:15	Just About Time	Front Line Family	Valiant Lady	News	Sons of Pioneers	Coffee Pot
8:30	Just About Time	Morning Concert	Listen of the World	Victor Lindlahr	Breakfast Club	Jerre Mogris
8:45	Just About Time	Morning Concert	Aunt Jenny	David Harum	Breakfast Club	Woman's War
9:00	B.B.C. News	B.B.C. News	Kate Smith	Voice of a Nation	News	Gabriel Heatter
9:15	Wildwood Church	Big Sister	Big Sister	Piano Melodies	A Woman Wonders	Betty and Bob
9:30	Special	Lucy Linton	Helen Trent	Homekeepers	Breakfast at Sardis	Hal Daughters
9:45	Special	Music From Britain	Our Gal Sunday	Homekeepers	Breakfast at Sardis	Olive Barber
10:00	Music for Moderns	Music for Moderns	Life Beautiful	School of the Air	News	News
10:15	Melody	Happy Gang	Ma Perkins	School of the Air	Unannounced	Arizona Joe
10:30	News	Happy Gang	Bernardine Flynn	Homemakers	My True Story	Stone and Britto
10:45	Fashions in Song	Melodies	The Goldbergs	Art Baker	My True Story	Woman's Jury
11:00	Make Mine Music	Musical Americana	Joyce Jordan, M.D.	Golding Light	Baukhage Talking	Cedric Foster
11:15	Make Mine Music	Mystery Chef	Two on a Clue	Today's Children	Mystery Chef	Jane Cowl
11:30	Soldier's Wife	Soldier's Wife	Young Dr. Malone	Women in White	Glamour Manor	Open House
11:45	Sing a Song	Dancing Till Noon	Perry Mason	Church Hymns	Glamour Manor	Dream Highway
12:15	Eb and Zeb	Farm Broadcast	News	Ma Perkins	News	Music to Remember
12:30	News	News	June O'Day	Pepper Young	Farm Journal	Smoothies
12:45	Novelties	Matinee Memories	Bachelor's Children	Right to Happiness	Ivor Haslund	Music
1:00	Liptonaires	The Liptonaires	Changing World	Backstage Wife	Time—Views—News	Walter Compton
1:15	Club Diary	Postwar Woman	Unannounced	Stella Dallas	Radio Parade	You Need Advice
1:30	Red, White, Blue	Modern Musicians	School of the Air	Lorenzo Jones	This Moving World	Harmony
1:45	Red, White, Blue	Song Recital	School of the Air	Widder Brown	Buddy Twins	Harmony
2:00	Music Lovers	Concert	Unannounced	When Girl Marries	What's Doing?	Film Favorites
2:15	Music Lovers	Concert	Unannounced	Portia Faces Life	What's Doing?	Bing Crosby
2:30	Music Lovers	Listen to London	Ma Perkins	Just Plain Bill	Sweet Anthemes	Fog Victories
2:45	Music Lovers	Listeners' Favorites	Meet the Missus	Front Page Farrell	May We Serve You	News and Music
3:00	Music From Pacific	Western Five	Unannounced	The Road of Life	News	Island Melodies
3:15	Wendell Hall	Headline History	Housewives	Melodies	Dr. K. W. Taylor	Gay Nineties
3:30	Musical Magic	Curtain Echoes	Housewives	News	Music	Musical Milliee
3:45	B.B.C. News	B.B.C. News	The World Today	Aunt Mary	Music	Johnson Family
4:00	Alouette Quartette	Alouette Quartet	Sandra Martin	Dr. Kate	War Labor Board	Fulton Lewis, Jr.
4:15	Alouette Quartette	Alouette Quartet	Irene Brazer	News	Serenade	Orchestra
4:30	Carl Kalash	Orchestra	Mr. Keen	Melodies	Mythical Ballroom	Howard Costigan
4:45	News Roundup	News Roundup	Mr. Keen	Korn Kobblers	Hop Harrigan	Don Isham
5:00	Social Credit	Drama	Hot Off the Wire	O.K. for Release	Terry and Pirates	Sam Hayes
5:15	Indian Trails	Drama	Ona Munson	News	Dick Tracy	Superman
5:30	Fashions in Music	Recordings	Washington Reports	Melodies	Jack Armstrong	Tom Mix
5:45	Fashions in Music	Recordings	News	Bonar Peterson	Captain Midnight	News
6:00	News	Men of Music	Major Bowes	Music Hall	Cecil Solly	Gabriel Heatter
6:15	Dinner Music	Family Album	Major Bowes	Music Hall	News	Screen Test
6:30	Canada Cavalcade	Fighting Navy	Corliss Archer	Bob Burns	Spotlight Bands	Hour of Song
6:45	Canada Cavalcade	Fighting Navy	Corliss Archer	Bob Burns	Story Teller	Hour of Song
7:00	Light Up, Listen	C.B.C. News	The First Line	Abbott & Costello	Fred Waring	Henry Gladstone
7:15	Light Up, Listen	Science	The First Line	Abbott & Costello	Fred Waring	Lowell Thomas
7:30	Cavaliers	Orchestra	Here's to Romance	Variety	March of Time	Red Rider
7:45	Cavaliers	Orchestra	Here's to Romance	Variety	March of Time	Red Rider
8:00	School House	Drama	Jack Kirkwood	Supper Club	Unannounced	Variety
8:15	School House	Drama	Satisfying Music	Fleetwood Lawton	Lum and Abner	Variety
8:30	It Can Be Told	Music	Death Valley	Coffee Time	Town Meeting	True Detectives
8:45	It Can Be Told	Music	Death Valley	Coffee Time	Town Meeting	True Detective
9:00	Blighty	Newsreel	Suspense	Dinah Shore	Town Meeting	News
9:15	Blighty	London Letter	Suspense	Dinah Shore	Town Meeting	Rex Miller
9:30	Listening Post	Talk	Bill Lance	Ellery Queen	News Reporter	Piano Smith
9:45	Serenade	Serenade	Bill Lance	Ellery Queen	Sons of Pioneers	Popular Classics
10:00	News	News, Philpott	Five Star Final	News	Adventures in Music	Fulton Lewis, Jr.
10:15	Organ Melody	News Roundup	News Roundup	Classics in Swing	Adventures in Music	Organ Moods
10:30	Orchestra	Orchestra	News Roundup	Classics in Swing	Adventures in Music	Broadway Echoes
10:45	Orchestra	Orchestra	Pictorial History	Music	Adventures in Music	Broadway Echoes
11:00		Orchestra	Wally Anderson	A.P. News	Frank and Ernest	News
11:15		Orchestra; News	Wally Anderson	Evening Reveries	It's Murder	Music
11:30		Orchestra	Famous Bands	Evening Reveries	Orchestra	Dance Band
11:45		Orchestra; News	News for Alaska	Orchestra; News	Organ	Dance Band

CRWX, 980 kc.

Morning—News, 8; Home Service News, 8:15; Let's Get Together, 8:30; News, 9; Music Mixers, 9:15; Cookery Corner, 9:30; Melody Capsules, 9:45; News Bulletins, 10; Home Party, 10:15; Luncheon, 10:30; News, 10:45; Perry Mason, 11; Jane Cowl, 11:15; Will Reeder, 11:30; Little Show, 11:45. Afternoon—News, 12; Funny Money Man, 12:15; The Smoothies, 12:30; Music for Moderns, 12:45; Walter Compton, 1; Rosemary, 1:15; Road of Life, 1:30; The Goldbergs, 1:45; Red, White, Blue, 2; News, 2:20; Waltztime, 2:45; Those Who Serve, 3; Music Hall, 3:30; Blighty, 4; News, 4:30; Parade of the Bands, 4:45; Tillicum, 5; Indian Trails, 5:15; Sharpshooters, 5:30; Orchestra, 5:45; Dinner Diversions, 6; News, 6:30; Evening Cocktails, 6:45; Hit Parade, 7; News, 7:30; To Think About, 7:45; Western Revue, 8:30; Fun Parade, 9; Social Credit, 9:30; Cavalcade of Music, 9:45; News, 10; Waltz of Dreams, 10:15; At Close of Day, 10:30; Let's Dance, 10:45; Slumber Time, 11:15.

CJOR—600 kc.

Morning—News, 8; Musical Charm, 8:15; Breakfast, 8:30; Shut In, 9; News, 9:15; Ranch House, 9:30; Town Crier, 9:45; News, 10:15; Melody, 10:30; News, 10:45; Edith Patterson, 11; Cash Clues, 11:15; Ration Review, 11:30; Organum Music, 11:45. Afternoon—Wendell Hall, 12; Tunes, 12:15; News, 12:30; The People Ask, 12:45; Famous Voices, 1; News, 1:30; Soldier's Wife, 1:45; Brevities, 3; Dan Berry, 2:30; Musical Magic, 2:45; News, 3; Light and Lazy, 3:15; Billy Rowlands, 3:30; Tea Dance, 4; Ma Perkins, 4:15; Life Can Be Beautiful, 4:30; Overseas News, 4:45; Today's Adventure, 5; In the Mood, 5:15; Time Out, 5:30; News, 6; Dancetime, 6:15; Canadian Cavalcade, 6:30; Light Up and Listen, 7; The Cavaliers, 7:30; News, 8; Music Salon, 8:15; Now It Can Be Told, 8:30; News, 9; Sacrifice, 9:15; Radio Rascals, 9:30; Name Bands, 10; Concert Hour, 10:30; News, 11:15; Lullaby Lane, 11:30.

Radio Highlights

6:00 p.m.—Major Bowes, KIRO.
6:30 p.m.—Canadian Cavalcade, CJVI.
7:00 p.m.—Light Up and Listen, CJVI.
7:30 p.m.—Red Ryder, KOL.
8:00 p.m.—Drama, CBR.
8:30 p.m.—Music of the New World, CBR.
9:00 p.m.—Blighty, CJVI.
9:30 p.m.—Ellery Queen, KOMO.
10:00 p.m.—Adventures in Music, KJR.

CJVI Newscasts

8:00 a.m., 10:30 a.m., 12:30 p.m., 6:00 p.m., 10:00 p.m.

In addition, CJVI broadcasts a one-minute news resume every hour, on the hour, from 7 a.m. to 10 p.m., and a five-minute summary at 11 p.m.

B.B.C. broadcasts direct from London at 9 a.m. and 3:45 p.m. daily over CJVI.

Local Union Wary Of B.C.E.R. Cost

A news story from Vancouver stating the International Brotherhood of Electrical Workers, Local 230, Victoria, was opposed to the purchase of assets of the British Columbia Electric Railway Co., Ltd., was answered yesterday by Fred Bevis, union spokesman, who said his union "was not in favor of buying a pig in a poke."

"We want to be sure," Mr. Bevis added, "that the holdings are worth buying before action is taken, and what the price would be. If it is worth buying, well and good, but if it is not, the public should not be stuck. The union is in favor of the principle of public ownership," he stated.

The Vancouver story was based on a report from the Vancouver and New Westminster Trades Council, A.F. of L., on a letter from the Victoria union.

Names Committees

Reeve E. C. Warren set up the following committees at the inaugural meeting of the Saanich Council:

Building Committee — Councillors Alexander, chairman; Austin and Noble.

Finance Committee — Councillors Hobbs, chairman; Austin, Oliver and Kersey.

Fire and Water Committee — Councillors Austin, chairman; Hobbs, White and Alexander.

Municipal Parks Committee—Councillors Noble, chairman; Oliver, White and Hobbs.

Victoria - Saanich Beaches and Parks — Saanich members, Reeve Warren, Councillors Austin, Hobbs and Oliver.

Zoning Board — H. C. Oldfield, chairman; N. H. Lamont and W. E. Pitchford.

Wiring Inspector—J. Muir.

Ration Board — Reeve Warren, chairman.

Works Committee — Councillor Hobbs, chairman, and the whole council.

Rehabilitation Committee — Reeve Warren and the whole council.

Lands Committee — Councillors Alexander, chairman; Oliver, Kersey and Hobbs.

Health Committee — Councillors Oliver, chairman; Hobbs, Austin and Alexander.

Health Representatives — Two school representatives to be appointed by the school board.

Unemployment, Relief and Welfare Committee — Reeve Warren, chairman, and the whole council.

Light, Power and Transportation Committee — Councillors Austin, chairman; Kersey, Noble and White.

Greater Victoria Cemetery Board—Saanich members, H. C. Oldfield, George Austin and John Oliver.

Fence Viewers—J. L. Brooks, Fred Borden and K. W. Richmond.

Refuses to Declare Vienna Open City

LONDON, Jan. 3 (CP).—The Paris radio said today that Adolf Hitler has refused an appeal by Vienna officials to declare Vienna an open city to spare it the fate of Budapest and has ordered the evacuation of the civilian population.

The broadcast also said the provisional Hungarian Government in Russian-occupied Debrecen has appealed to military and civilian authorities in Budapest to cease fighting to preserve what is left of the ancient Hungarian capital.

Food Paramount Need in Holland

UDEN, Holland, Jan. 3 (CP).—There probably aren't any words to describe to Canadians reading their newspapers after a hearty dinner what the word food means in Holland—what it means to thin, pale children, malnutrition showing in the red rims around their eyes who fight for scraps from an army field kitchen which ordinarily would be thrown away.

Or what the word food means to frail old people, standing in queues, mud slushing over their wooden sabots, who almost faint before their turn comes in the soup kitchen.

Food is almost a god in Holland today, but Canadians, part of the Allied Civil Affairs staff, are helping to bring some food at least to a starvation-haunted country.

Two of these work in Uden, Holland. They are Sqdn. Ldr. F. K. Macnamara, Ottawa, and Capt. C. J. Jensen, of Montreal.

They are administering the operation of a transport column which brings food, clothing, hospital supplies from supply depots to dumps near Uden where it is distributed to the civil population through local officials.

This little town had a peacetime population of 10,000. Today more than 1,200 refugees crowd it.

The refugees, billeted in private homes, are fed at kitchens where food is distributed daily.

Volunteers from among the burghers of Uden—people who have none too much to eat themselves—serve the refugees 800 grams (about one pound, nine ounces) of mush of beans, potatoes and carrots for each person daily. Four days a week there is meat in the stew. Every three days they receive a half loaf of black bread each. Every day half a litre (about seven-eighths of a pint) of milk is given the adults, while children under four years of age receive a litre. Apples, soap and matches are distributed when available.

PILES

Try This Successful Combination Internal and External Treatment

No matter where you live—no matter what your age or occupation—if you are troubled with piles, we want you to try the Page Internal Tablet Combination Treatment. This method not only helps stop suffering promptly, but grateful letters from people who have used it testify that it has given quick relief.

At the Theatres

Western Thrills in New Bill at York

In the early days of the screen, the cowboy-and-Indian theme was the principal feature of celluloid entertainment, and the Redman occupied a prominent place in picture circles during the era when pictures themselves were seldom more than one reel long. However, the Indian has never lost his popularity as is evidenced in R.K.O. Radio's "Valley of the Sun," which deals with a romance and an Apache uprising in the days of Geronimo, starting today at the York Theatre.

Lucille Ball and James Craig provide a new romantic team in the thrilling drama based on the serial by Clarence Budington Kelland. Miss Ball and Craig are co-starred in this thrilling story of the Apache uprisings and features Sir Cedric Hardwicke, Dean Jagger, Peter Whitney, Billy Gilbert and Tom Tyler.

Amusements

ON THE SCREEN

Atlas — "Greenwich Village," starring Carmen Miranda.

Cadet — Ava Gardner in "Maisie Goes to Reno."

Capitol — "None but the Lonely Heart," starring Cary Grant.

Dominion — Paul Lukas in "Address Unknown."

Oak Bay and Plaza — "The Climax," starring Susanna Foster and Turhan Bey.

Rio—Tyrone Power and Alice Faye in "In Old Chicago."

York — "Valley of the Sun," with Lucille Ball.

"Maisie Goes to Reno" Scores Fun and Drama

Maisie, the little Brooklyn blonde with heart of gold, has always had plenty of tricks up her sleeve. As far as romance is concerned, she has spurned diamonds, often wielded a club, on occasion has resorted to a spade, but this time is trumped with a heart! It all happens when she falls like a ton of brick for a blackjack dealer, John Hodiak, in her newest adventure, "Maisie Goes to Reno," which Metro-Goldwyn-Mayer presents, starting today, at the Cadet Theatre.

Ava Gardner follows her sensational dramatic debut in "Three Men in White" with an important role in "Maisie Goes to Reno."

Slum Drama a Gripping Story

A gripping story of a young Cockney's fight against poverty is told in R.K.O. Radio's "None but the Lonely Heart," now playing at the Capitol Theatre, in which Cary Grant is starred and Ethel Barrymore featured.

The scene is laid in London's dinghy East End. Grant has the role of Ernie Mott, a shiftless Cockney who thinks to improve his lot by turning to devious ways. Miss Barrymore plays his mother, Ma Mott.

Prominent in the long supporting cast are Jane Wyatt, June Duprez, Barry Fitzgerald and George Coulouris. The screenplay was taken from Richard Llewellyn's best seller.

"None But the Lonely Heart" Begins Today

Cary Grant and Ethel Barrymore win new laurels in their impressive characterizations of the leading roles in Llewellyn's novel, "None But the Lonely Heart," as brought to the Capitol screen by R.K.O.-Radio. Cary plays the shiftless, cynical Ernie Mott, and Miss Barrymore the role of his dour Ma.

Greenwich Village Has Laughs, Songs

Twentieth Century-Fox's Technicolor musical, "Greenwich Village," will treat audiences at the Atlas Theatre to the merriest Mardi Gras of laughs, tunes, romantic doings and gay spectacle to hit a local screen in a long, long time.

Apparently, always more than a step ahead of the field in musicals, 20th Century-Fox has really "shot the works" on this one, including the stand-out cast starring Carmen Miranda, Don Ameche, William Bendix and Vivian Blaine, "The Cherry Blonde"; a perfect dream of a production, and the most dazzling Technicolor this side of heaven. The film is packed tight with more thrills than a Mardi Gras, more girls than a harem, more songs than a flock of mocking birds, and solid, downright fun that reaches a new high in hilarious entertainment.

OAK BAY AND PLAZA THEATRES Universal's three Academy Award winners for Technicolor achievement were teamed by the studio to work on the Technicolor musical film, "The Climax," co-starring Susanna Foster, Turhan Bey and Boris Karloff and now at the Oak Bay and Plaza Theatres. The men, who won their awards for work on "Phantom of the Opera," are Cameramen Hal Mohr and W. Howard Greene and Associate Art Director Alexander Golitzen.

DOMINION THEATRE William Cameron Menzies, who is the director-designer-producer of "Address Unknown," the tense drama starring Paul Lukas, which ends tonight at the Dominion Theatre, also designed the settings for such movie hits as "Foreign Correspondent," "The Devil and Miss Jones," "The Pride of the Yankees," and "For Whom the Bell Tolls."

RIO THEATRE The 20th Century-Fox production, "In Old Chicago," which will end today at the Rio Theatre, boasts four of the screen's greatest stars. They are Tyrone Power, Alice Faye, Don Ameche and Brian Donlevy. Packed with thrills, drama, spectacle and romance, it is an entertaining picture throughout.

Canada has a fresh-water area of about 228,307 square miles.

Ginger Rogers Stars in New Film at York

An Awkward Moment for Ginger Rogers in Paramount's "Lady in the Dark," Technicolor Film Version of the Famous Stage Play.

FAMOUS PLAYERS THEATRES
STARTS TODAY!
12:56, 3:41, 6:25, 9:09
"ME? I'm Ernie Mott... I make my own rules for life and love!"
Here are conflict, violence, emotion . . . in a picture that takes its place among the screen's finest triumphs . . . that intensifies the emotional sweep of the novel that thrilled millions—by Richard Llewellyn, the author of "HOW GREEN WAS MY VALLEY."
CARY GRANT in "None but the Lonely Heart"
with Miss ETHEL BARRYMORE
Barry FITZGERALD
JUNE DUPREZ · JANE WYATT
EXTRA! ROCKEFELLER CENTRE — THIS IS AMERICA
Walt Disney's Latest Colored Cartoon DONALD'S OFF DAY
STARS AND STRIKES — SPORTS NOVELTY
CANADIAN NEWS
Capitol

Starts TODAY! For 3 Days!
CARMEN MIRANDA · DON AMECHE · WILLIAM BENDIX
LET YOURSELF GO... TO NAUGHTY, JOY-MAD, GREENWICH VILLAGE in TECHNICOLOR! with VIVIAN BLAINE
At 2:55, 6:14, 9:35
Plus The Fury of a Man! The Fury of a Love! The Fury of Adventure!
Tyrone Power • Gene Tierney "SON OF FURY"
At 1:05, 4:30, 7:47
EXTRA — COLORED CARTOON • CANADIAN FOX NEWS
ATLAS

At 12:00, 2:26, 4:52, 7:18, 9:44 ENDS TODAY! Plus - At 1:12, 3:38, 6:04, 8:30
"Address Unknown" With PAUL LUKAS • "LADIES IN WASHINGTON"
STARTS TOMORROW FOR 3 DAYS!
BLAZING ACTION! FIERY ROMANCE!
When Sagebrush Trouble-Shooter Tangles With a "Pistol-Packin'" Spitfire
TALL in the SADDLE
WITH JOHN WAYNE ELLA RAINES
And GEORGE "GABBY" HAYES
EXTRA! "FLIGHT SIX" Canada Carries On
"AT THE CIRCUS" Colored Cartoon
"NAVY YARD"
NEWS
DOMINION

ROYAL at 8:15
FRI. & SAT. JAN. 12 - 13
THE THEATRE GUILD presents THE MARGARET WEBSTER PRODUCTION
PAUL ROBESON
JOSE FERRER - UTA HAGEN
OTHELLO
By William Shakespeare
EDITH KING - RALPH CLANTON
Production designed and lighted by ROBERT EDMOND JONES
Associate Producer JOHN HAGGOTT
Prices, including tax:
Orchestra, first 19 rows, $3.75, last nine rows, $3.15. Balcony, first six rows, $2.50, second six rows, $2.00, last six rows, $1.25. Boxes and Loges, $3.75.
Seats now on sale at Theatre Box Office, 10 a.m. to 5 p.m. Sorry, no phone orders.

CADET
ESQUIMALT ROAD
THURSDAY - FRIDAY - SATURDAY
Starting 6:30 and 8:15
Matinee Saturday, 2 P.M.
She's a Gal of 1,000 Adventures, and Here's the Biggest of Them All!
'MAISIE GOES TO RENO'
Ann Sothern, John Hodiak, Tom Drake
PLUS
"GAMBLER'S CHOICE"
Chester Morris, Nancy Kelly, Russel Hayden
ADDED — CARTOON

"FRIDAY FROLICS"
DANCE
Every FRIDAY
Stan Cross' Orchestra
Crystal Garden
(LOWER) BALLROOM

RIO
ENDS TODAY
ALICE FAYE - TYRONE POWER in "IN OLD CHICAGO"
FEATURE No. 2
DIANA BARRYMORE
ROBERT CUMMINGS in
"BETWEEN US GIRLS"
"MASKED MARVEL" Chapter No. 6
NEW SHOW FRIDAY
Blondie and the Bumsteads in "IT'S A GREAT LIFE"
Plus - "CANYON CITY"
First Victoria Showing

STARTS TODAY 15c 1-5 Bal. Eves. 20c 5-6 25c All Taxes Included
YORK THE BEST SHOW IN TOWN!
The Girl of the Moment... With the Loves of the Year... In the Picture of a Lifetime!
Breathtaking scenes, brilliant color, sweet music, stunning girls, gorgeous gowns... Hollywood's most spectacular production!
GINGER ROGERS A Minx in Mink with a yen for men!
Paramount's "Lady in the Dark" In Technicolor
RAY MILLAND He Showed Lady in the Dark the light!
WARNER BAXTER A husband, but not hers!
JON HALL Always a girl in his arms!
with MISCHA AUER
A MITCHELL LEISEN PRODUCTION
Hear Gertrude Lawrence songs!
• "Jenny"
• "Suddenly It's Spring"
• "My Ship," and others.
Mighty CAVALCADE OF COURAGE!
From the adventure-dipped pen of the master story-teller— Clarence Budington Kelland
Treacherous white men. Marauding redskins... Here's the bearcat in buckskin who rids the frontier of them both!
VALLEY OF THE SUN
with LUCILLE BALL ★ JAMES CRAIG
SIR CEDRIC HARDWICKE ★ DEAN JAGGER
PETER WHITNEY · BILLY GILBERT
TOM TYLER · ANTONIO MORENO
And Cast of 1000s!
▼ SEE—the acid test of the Apaches, the terrifying TRIAL BY CHAMPIONS!
▼ SEE—for the first time on the screen, sensational ceremonials... the Hemp Dance... weird tribal customs!
▼ SEE—Geronimo, feared and fearless number-one man of the Apaches!
▼ SEE—scenes of unmatched beauty in the teeming Arizona Indian country!
▼ SEE—white man courage vs. red man cunning!
▼ SEE—thousands of horsemen sweeping down on a wide-open frontier town!

Paul Robeson Stars in Shakespearean Drama

The title role in "Othello" has long been considered one of those thankless parts, forever at the mercy of the so-called "secondary" players. In most productions of this Shakespeare classic the role of Iago so completely dominates the proceedings that the actor who portays the Moor is generally a star in name only. Margaret Webster, who is responsible for the production of the Theatre Guild's approaching "Othello," was very conscious of this quirk and the casting of this brilliant hit was done with rare perception, as will be evidenced when it arrives at the Royal Victoria Theatre on January 12 for two evenings only.

First of all, the stature, spirit and consummate skill of a performer like Paul Robeson is not easily dominated. He is not only an imposing figure of a man physically—he towers above the others at six feet three inches—but his voice and great spirit make him a mountain of a man. Iago, on the other hand, is portrayed by Jose Ferrer, who is slim and catlike and gives the villainous part a subtlety and insidiousness which the New York critics found completely disarming. His Iago is a man of treacherous charm, of deceitful cajoleries and flattery. It gives complete logic to the tragedy of a great military figure like the Moor being undermined by petty deceits and trickery. The victimized Desdemona is played by Uta Hagen, who in private life is the wife of Mr. Ferrer. She is a dramatic contrast to the Moor. She is as fragile and fair as he is foreboding.

TODAY - FRI. - SAT.
Susanna FOSTER sings "THE BOULEVARDIER" "SOME DAY I KNOW" "THE MAGIC VOICE" "NOW AT LAST"
Female Ensemble of 40 Voices — Mixed Chorus of 80 Voices ORCHESTRA of SIXTY
The CLIMAX IN TECHNICOLOR
A UNIVERSAL PICTURE
TURHAN BEY BORIS KARLOFF
GALE SONDERGAARD THOMAS GOMEZ · JUNE VINCENT · JANE FARRAR
EXTRAS "Midnight Melodies" "V-1 ROBOT BOMBS" "SPRUCE TO BOMBER" "CROSS-EYED BULL" (Cartoon) Extra News
PLAZA DOORS, 11:30 A.M. FEATURE, 12:00, 2:11, 4:28, 7:05, 9:32
OAK BAY DOORS, 6 P.M. FEATURE, 6:00, 8:10
Plaza — ENTIRELY CANADIAN... OWNED & OPERATED
Oak Bay — ENTIRELY CANADIAN... OWNED & OPERATED

Students' Call-Up Will Be Reviewed

OTTAWA, Jan. 3 (CP)—Regulations governing the calling up of university students for compulsory military service may be reviewed at an early date, Arthur MacNamara, director of National Selective Service, said today.

As chairman of the Selective Service University Advisory Board, Mr. MacNamara said he was considering calling a meeting of the board, composed of representatives of Canadian universities, to consider present regulations "in the light of the existing situation in Europe."

Under existing regulations university courses are divided into non-essential and essential categories for purposes of the call-up.

Students in the non-essential courses are not called up if they are in the upper half of their class standing.

NO MALT—LESS BEER

LONDON (CP).—Col. William Briggs, head of a firm of brewers, said in his annual report that the beer shortage will become more acute because of a malt shortage caused by lack of labor.

GIRLS! GIRLS!
COME TO MELODY LANE
Dancing Every Night Commencing 8:30 Admission 25c
1314-1316 GOVERNMENT STREET

Canada's Honor Roll

British Columbia casualties are given in the casualty lists as follows:

Army

OTTAWA.—The Canadian Army in its 738th list names the following British Columbia casualties:

OVERSEAS

WARRANT OFFICERS, N.C.O.'S AND MEN

KILLED IN ACTION

British Columbia Regiment—Allen, William, Pte., Salt Spring Island.

DIED OF WOUNDS

British Columbia Regiment—Hohenleitner, Henry, Pte., Brouse.

SERIOUSLY WOUNDED

R.C.E.E. — Agnew, Jack Pearson, Cpl., Vancouver.

British Columbia Regiment — Mabbett, Gordon, Pte., Fort Coquitlam; Wrisby, Frank, L.-Sgt., Silverdale.

WOUNDED

British Columbia Regiment—Abbett, John Richard, Pte., Gibson's Landing; Aucoin, Antoine, Pte., Salmon Arm; Burr, George Victor, Pte., Mission City; Quinn, Leslie George, Pte., Prince George; Scales, John O'Neill, Pte., Mrs. Margaret B. Scales (wife), Port Alberni.

SLIGHTLY WOUNDED

British Columbia Regiment—Saterpakka, Edwin Albert, Pte., Mrs. Anna Saterpakka (mother), Nanaimo.

INJURED

Alberta Regiment — Forgie, Henry, Sgt., Haney.

CANADA

WARRANT OFFICERS, N.C.O.'S AND MEN

KILLED ACCIDENTALLY

R.C.E.E. — Miller, Thomas, Spr., Cranbrook.

DIED

R.C.C.S. — Kent, Howard, L.-Sgt., Vancouver.

British Columbia Regiment—Drechsler, Grant, Pte., Mrs. Alice N. Drechsler (wife), Nanaimo.

OTTAWA.—The Canadian Army in its 739th list names the following British Columbia casualties:

OVERSEAS—OFFICERS

KILLED IN ACTION

R.C.A. — Felstead, Robert Clive, Lieut., Vancouver.

British Columbia Regiment—Young, Leland Albert, Lieut., Vancouver.

WARRANT OFFICERS, N.C.O.'S AND MEN

SERIOUSLY WOUNDED

British Columbia Regiment — Watson, George Kilgour, Pte., Vancouver.

SLIGHTLY WOUNDED

Reconnaissance Units — Soderberg, William Lester, L.-Cpl., Vancouver.

SLIGHTLY INJURED

Reconnaissance Units — Briggen, Loyde Otis, Tpr., Vancouver.

R.C.A.F.

OTTAWA.—The R.C.A.F. in its 1,080th list names the following British Columbia casualty:

Missing on Active Service After Air Operations—McKinnon, Ian, Flt.-Sgt., Vancouver.

OTTAWA.—The R.C.A.F. in its 1,081st list names the following British Columbia casualties:

Previously Missing on Active Service, Now for Official Purposes Presumed Dead—Cornfield, Edward Albert, W.O., Trail; Prosser, Leslie Thomas, P.O., Penticton.

Previously Reported Missing on Active Service

Missing on Active Service After Air Operations—Corbould, K. B., Wing Cmdr., New Westminster.

LONDON, Jan. 3 (CP-Reuters).—R.A.F. Bomber Command, with which the Canadian Bomber Group operates, dropped 46,340 tons of bombs on targets in Germany during December, despite the worst night flying weather of the year in Britain, the Air Ministry disclosed Tuesday in its monthly review. The bomb total compared with the November record of 53,000 tons.

Training Plan at University Ended

VANCOUVER, Jan. 3 (CP).—Air training plan at the University of British Columbia has been discontinued as from December 31, Dr. Norman MacKenzie, president of the university, announced today. Dr. MacKenzie said he had received a letter from Acting National Defence Minister Angus Macdonald notifying him of the discontinuance.

More than 300 students were enrolled in the air training unit designed to provide potential air crew and officer material for the R.C.A.F.

WAR CRAFT FOR FERRIES

CARDIFF, Wales (CP).—The Cardiff Development Committee has proposed that tank-landing craft be used as civilian ferries across the Bristol Channel after the war, bringing Wales almost 50 miles nearer London from the road-transport standpoint.

Died With Ramsay In Plane Crash

ALLIED SUPREME HEADQUARTERS, PARIS, Jan. 3 (CP-Reuters).—Two members of Admiral Sir Bertram Ramsay's staff died in yesterday's plane crash in which the Allied naval commander was killed, it was announced here today.

They were Cmdr. G. W. Rowell and Lieut. D. M. Henderson.

Also killed were the pilot, Lt.-Cmdr. Sir J. E. Lewis, baronet, and Petty Officer Telegrapher David L. Morgan, the wireless operator.

There were no other occupants of the plane.

Canadian Pacific Receipts at Peak

MONTREAL, Jan. 3 (CP).—Traffic receipts of the Canadian Pacific Railway Company reached a new annual peak at $318,871,000, it was indicated today on release of the company's earnings for the last ten days of December. The annual total showed an increase of $21,763,000 or 7.3 per cent when compared with the 1943 total of $297,108,000.

Earnings for the ten-day period ending December 31 were $7,741,000, a decrease of $1,039,000 or 11.8 per cent from the corresponding period of 1943 when receipts totaled $8,780,000.

First Fire Chief Of Nanaimo Dead

NANAIMO, Jan. 3.—George Scales, 78, born in New Westminster and resident here for 74 years, died in the hospital here Tuesday. He was Nanaimo's first fire chief. He is survived by two sons, William and David, Vancouver, and a brother, John, Vancouver. Funeral services will be held from the Jenkins Chapel on Thursday at 2:30 p.m.

WAR ORDERS COMING

VANCOUVER, Jan. 3 (CP).—Additional war orders for British Columbia industry in 1945 were forecast yesterday by G. W. Sweny, president of Neon Products of Western Canada, Limited. Mr. Sweny has just returned from a visit to the United Kingdom and Eastern Canada.

NEW WESTMINSTER, Jan. 3 (CP).—Every Smith, relative of a Smith or friend of a Smith, is eligible to join the Smith Club Trust Fund founded here to establish a postwar nest egg for Private Ernest (Smokey) Smith, V.C.

NUNEATON, England (CP).—Councillor C. J. S. Dickens, Nuneaton's new mayor, rides a bicycle to official functions, wearing his mayoral robes—plus bicycle clips.

Simon Peter Conroy Passes at Nanaimo

NANAIMO, Jan. 3.—Simon Peter Conroy, 88, a resident here for 32 years, died at his Albert Street home Sunday. He was a prominent merchant here for many years, retiring in 1932. He was a charter member of Nanaimo Lodge A.F. & A.M. He is survived by his wife and daughter, Miss Roma, at home. Funeral services will be held at the Westwood Hirst Funeral Home on Thursday at 2:30 p.m., to be forwarded to Vancouver for cremation.

The Bay

Phone E-7111

Store Hours 9 A.M. to 5 P.M. Wednesday, 9 A.M. to 12 Noon

Clearance Women's Dr. O'Dell Shoes

Regular 3.29 Pair Oxfords, Ties and Pumps **2.49**

Well-known favorites of women who like foot comfort coupled with lasting styling. Pumps, ties, oxfords, reduced because of broken size ranges. Soft kid uppers, long-wearing leather soles, comfortable cuban heels with rubber lifts. Come early for your choice!

150 pairs in black or brown. Not all sizes in each line but all sizes and fittings collectively.

—Women's Shoes, Fashion Floor, at THE BAY

Coney (Muskrat-Dyed Rabbit)

FUR COATS

125.00 and 159.50

Sleek, lustrous Coney (Dyed Rabbit) coats that are rich-looking yet so low in price! Light in weight yet all the warmth you need on cool winter days! Choose your most becoming style . . . a graceful swagger, tuxedo . . . or have it trim and boxy . . . but choose now while our selection of these favorites is complete. Dyed a deep Muskrat shade . . . lined with plain or self-striped satin. Sizes 12 to 18.

Furs, Fashion Floor at "THE BAY"

Fabric Oddments at ⅓ Off Regular Prices

WOOL SUITINGS

Regular 1.95 Yard Clearing at **1.30**

Buy your spring suiting now . . . at this saving price! Smart herringbone pattern in black only. Grand for skirts, too! 54 inches wide. Choose early!

Fawn Suitings

Regularly priced at 2.95 a yard, reduced for thrifty shoppers Thursday. Good quality wool that makes an attractive-looking suit or springs coats. 54 inches wide. **1.97**

54-Inch English Tweeds

Smart overcheck patterns are popular for sportswear and dressier two-tone suits. Regularly priced at 3.50 a yard. Thursday only **2.33**

Black or Rust Velours

Softly finished fabric that's easy to sew on . . . makes into lovely spring ensembles. 54 inches wide. Regularly priced at 3.50 a yard, for **2.33**

Black and Navy Suitings

Better quality suitings that look well in the softer, dressmaker styles. Start now to make your smart spring clothes. 54 inches wide, regular 3.95 **2.63**

Imported British Tweeds

Long famous for their lovely quality. Block checked patterns in your choice of several smart colors. 54 inches wide, regular 3.95, for **2.63**

Fabric Centre, Street Floor at THE BAY

Sale of SKIRTS

Regular 3.95 and 2.98 **2.19**

Soft, Shetland-type woollens in smart gored and pleated styles. Well tailored, well finished . . . you'll find them grand to wear for work, school or sports. Navy and black in sizes 12 to 14 and a few 16 . . . 75 only.

—Women's Skirts, Fashion Floor at "THE BAY"

Dinnerware Oddments Regular Prices Reduced 25 Per Cent

An excellent opportunity to replenish your supply of everyday dinnerware. Sets that would regularly sell at 7.95 to 29.00 complete, but because there is the odd pieces missing they have been reduced in price. Assorted patterns and colors to choose from.

Chinaware, Third Floor at "THE BAY"

Hudson's Bay Company.

INCORPORATED 2ND MAY 1670.

QUALITY FOODS

Service Section

Today—Friday—Saturday

Libby's Deep Browned

Baked Beans

With Pork and Tomato Sauce

20-oz. Tin **14c**

Delicious baked beans with all the flavor of home-made. Serve them often for lunch or dinner . . . your family is sure to enjoy them . . . and they are ready to serve!

CREAM OF TOMATO SOUP—CLARK'S, 3 tins	24c	TOMATO KETCHUP—HEINZ, large 14-oz. bottle	22c
CUT REFUGEE BEANS—AYLMER, Fancy, 20-oz. tins, 2 for	25c	TOMATO JUICE—HEINZ, 20-oz. tin	11c
CREAM OF MUSHROOM SOUP—CLARK'S, 3 tins	29c	105-oz. tin	53c
PEAS—COLEEN, Choice, size 4's, 20-oz. tins, 2 for	29c	TOMATOES—LIBBY'S, 28-oz. tin	14c
COCOA—COWAN'S, 1-lb. tin	25c	PEACH JAM—NABOB PURE, 2-lb. jar (2 coupons)	34c
EGG SUBSTITUTE—KOVAH, tin	11c	PURE RASPBERRY JAM—NABOB, 4-lb. tin (4 coupons)	78c
THICK SAUCE—CROSSE & BLACKWELL'S, bottle	24c	PURE SEVILLE ORANGE MARMALADE — NABOB, 4-lb. tin (4 coupons)	49c
HOT CHOCOLATE POWDER—GILMOUR'S, lb.	43c	PEACHES—CALIROSE, Choice 20-oz. tin (1 coupon)	20c
KRAFT DINNER—Packet	17c	RED PLUMS—CALIROSE 20-oz. tin (1 coupon)	13c
SELF-POLISHING FLOOR WAX—CHAN, 40-oz. jar	69c	BARTLETT PEARS—CALIROSE, Choice, 20-oz. tin (1 coupon)	20c
FLOOR WAX—O'CEDAR, 1-lb. tin	35c	TOILET SOAP—ODEX ANTISEPTIC, 5 cakes	25c
APPLE JUICE—AYLMER, 13-oz. bottle	15c		

3-DAY Specials From Our Shoe Clinic

Shoes Made LONGER or WIDER

Regular 1.25 **1.00**

No need to suffer with uncomfortable shoes. Bring them in! Have them made wider or longer as you require.

Suedenizing Special

Regular 75c. Special for 3 Days

Suedenizing is an exclusive process with THE BAY. Makes your scuffed suede shoes look like new . . . brings back that soft, smooth, velvety finish. Will not rub off! **50c**

Heels Repaired While You Wait!

Shoe Clinic, Street Floor at THE BAY

Hudson's Bay Company.

INCORPORATED 2ND MAY 1670.